REVISIONS		
ISS	ZONE	DESCRIPTION\PER REQUEST\DATE

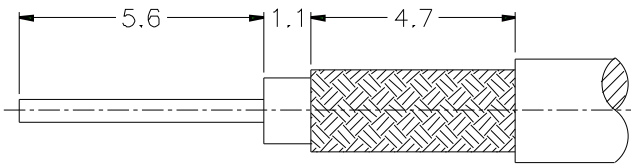

RECOMMENDED
CABLE STRIPPING DIM'S

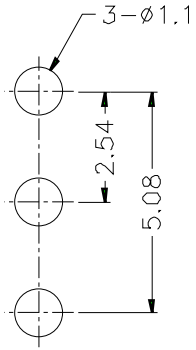

RECOMMENDED
MOUNTING HOLE

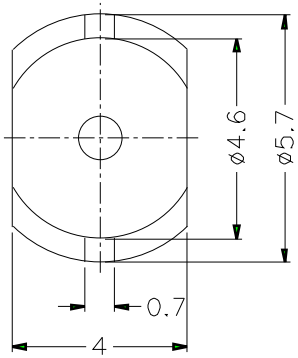

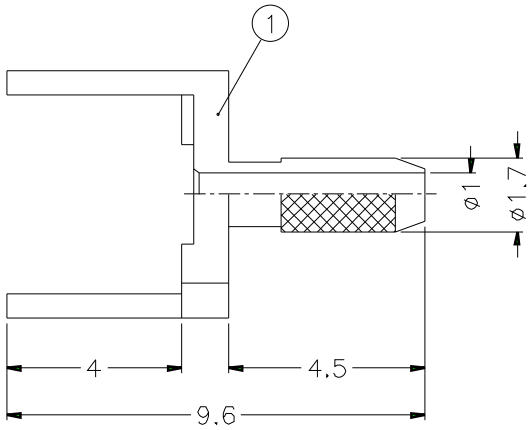

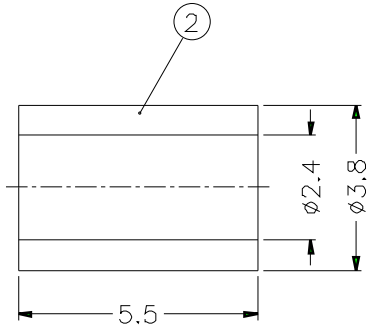

1. CRIMPED FERRULE
HEX CRIMP SIZE .128"

NOTES: FINISH (PLATING THICKNESS IN MICRO-INCHES)
1. BRASS PER QQ-B-626
2. GOLD PL. 3 MIN. OVER NICKEL PL. 50 MIN. OVER COPPER PL. 50 MIN.

NO.	DESCRIPTION	MATERIAL	FINISH	Q'TY	DRAWING NO.
2	FERRULE	COPPER	NOTE 2	1	FR-38/24X55C
1	BODY	NOTE 1	NOTE 2	1	TMN0111T1-1-17/1

DIMENSIONS ARE IN MILLIMETERS

UNLESS OTHERWISE SPECIFIED TOLERANCES
0.5-6 = ±0.2
6-30 = ±0.4
30-120 = ±0.6
120-315 = ±1
315-1000 = ±1.6
1000-2000 = ±2.4

SCALE 6/1 ISSUE A

PART NO. TMN0111T1-3G-14

APPROVED DATE 10-11-01'

CHECKED DATE 10-11-01'

DRAWN DATE 10-11-01'

FILE NO.

Amphenol

TITLE PCB MOUNT CABLE TERMINAL (FOR RG-178B/U, 196A/U)

DRAWING NO. KJ-TMN0111T1-3G-196AU

ITEM NO.