Judy, Jim,

The red triangles are breaks in the conductor path,
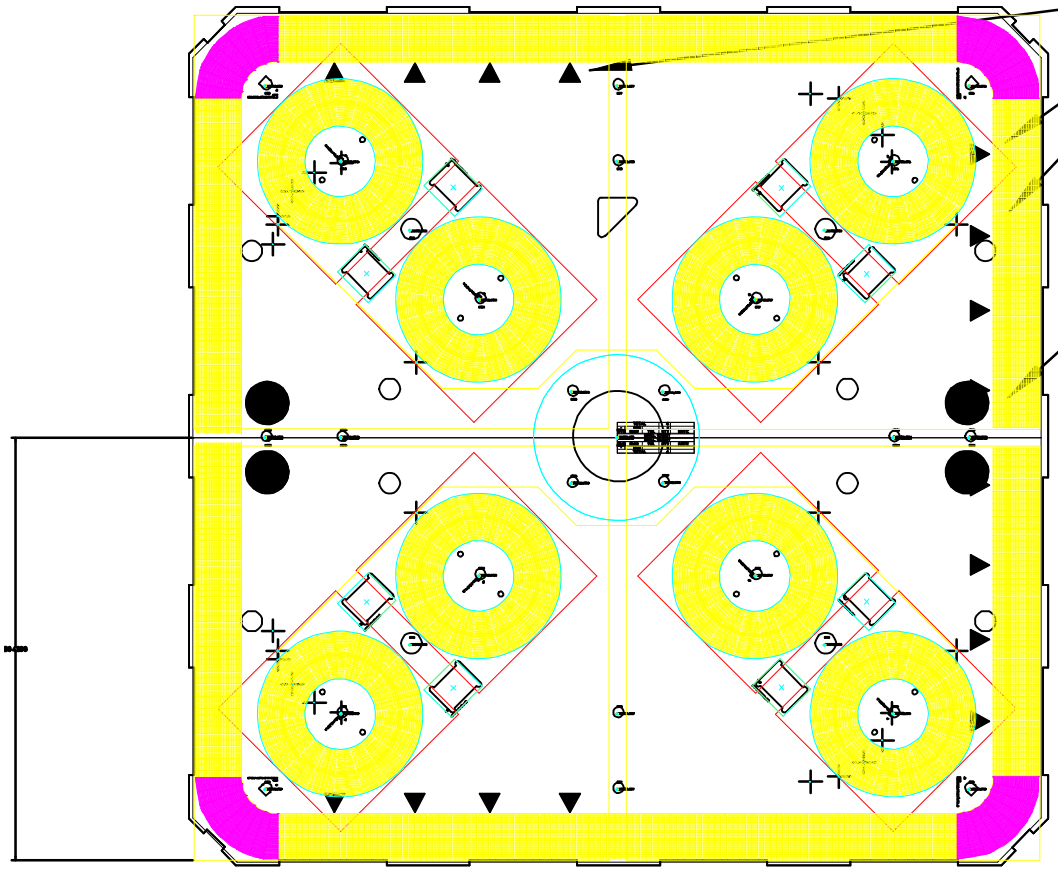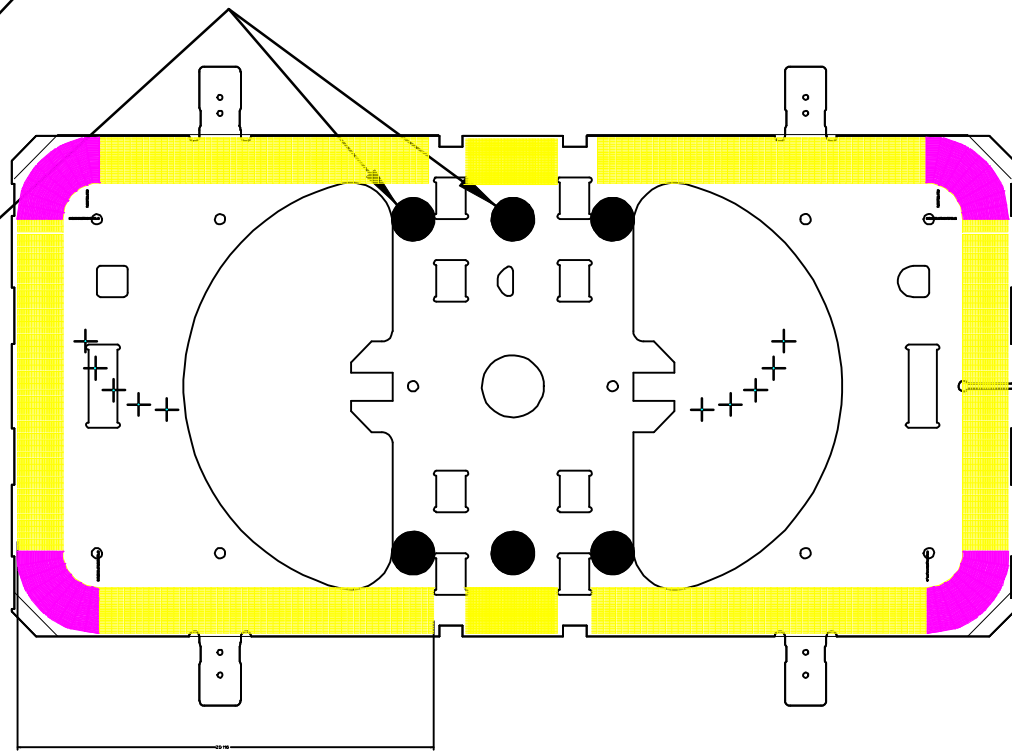
The Green dots are good places for solder tabs.