REVISIONS				
REV	DATE	DESCRIPTION	DCN #	BY
E	2- 25-98	GENERAL UPDATE	1309	DR

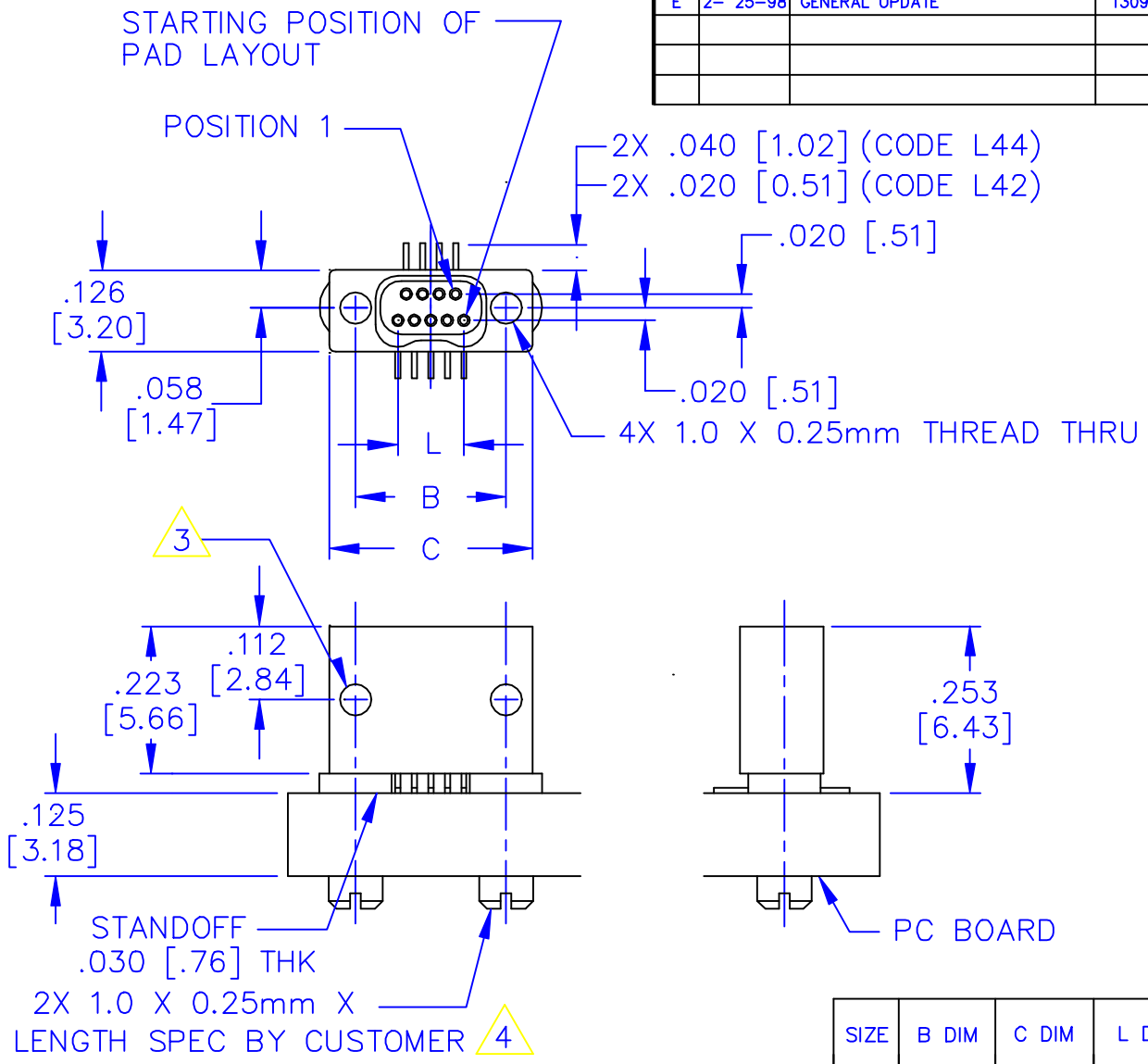

VERTICAL MOUNT RECEPTACLE 2

SIZE	B DIM	C DIM	L DIM
9	.229 [5.82]	.310 [7.87]	.100 [2.54]
15	.304 [7.72]	.385 [9.78]	.175 [4.45]
25	.429 [10.90]	.510 [12.95]	.300 [7.62]
37	.579 [14.71]	.660 [16.76]	.450 [11.43]
51	.754 [19.15]	.835 [21.21]	.625 [15.88]
65	.929 [23.60]	1.010 [25.65]	.800 [20.32]

4. HARDWARE SHOWN IS FOR REFERENCE ONLY, MUST BE SPECIFIED IN PART NUMBER.

3. MID-BODY MOUNTING HOLES:
   A. OPTIONAL FOR PLASTIC SHELL RECEPTACLES.
   B. STANDARD FOR METAL SHELL RECEPTACLES.

2. TERMINATION CODE L42(.020[.51] EXT) & L44(.040[1.02] EXT)

1. REFER TO N10138/235 FOR INFORMATION CONCERNING MOUNTING PADS FOR PC BOARD WHEN ORDERING N10138/234.

NANONICS®

NANONICS CORPORATION
21644 N. 14TH AVENUE
PHOENIX, AZ 85027-2840
602-581-6188

ALL DIMENSIONS ARE IN INCHES
.XX = ±.010
.XXX = ±.005
DIMENSIONS APPLY AFTER PLATING

INTERPRET DIMENSIONS AND TOLERANCES PER ANSI Y14.5M-1982

	NAME	DATE
DRAWN BY	D. RYAN	11-23-94
CHECKED BY	E. PAULUS	2-26-97
APP'D BY		
CUST/PROJECT		

VERTICAL,SURFACE MOUNT, RECP, 2 ROW DUALOBE, .025 PITCH SOLDER PADS, PLASTIC OR METAL

SIZE	DRAWING NUMBER	REV
A	N10138/234	E

SCALE: 4:1 | CODE IDENT OPJN9 | SHEET 1 OF 1