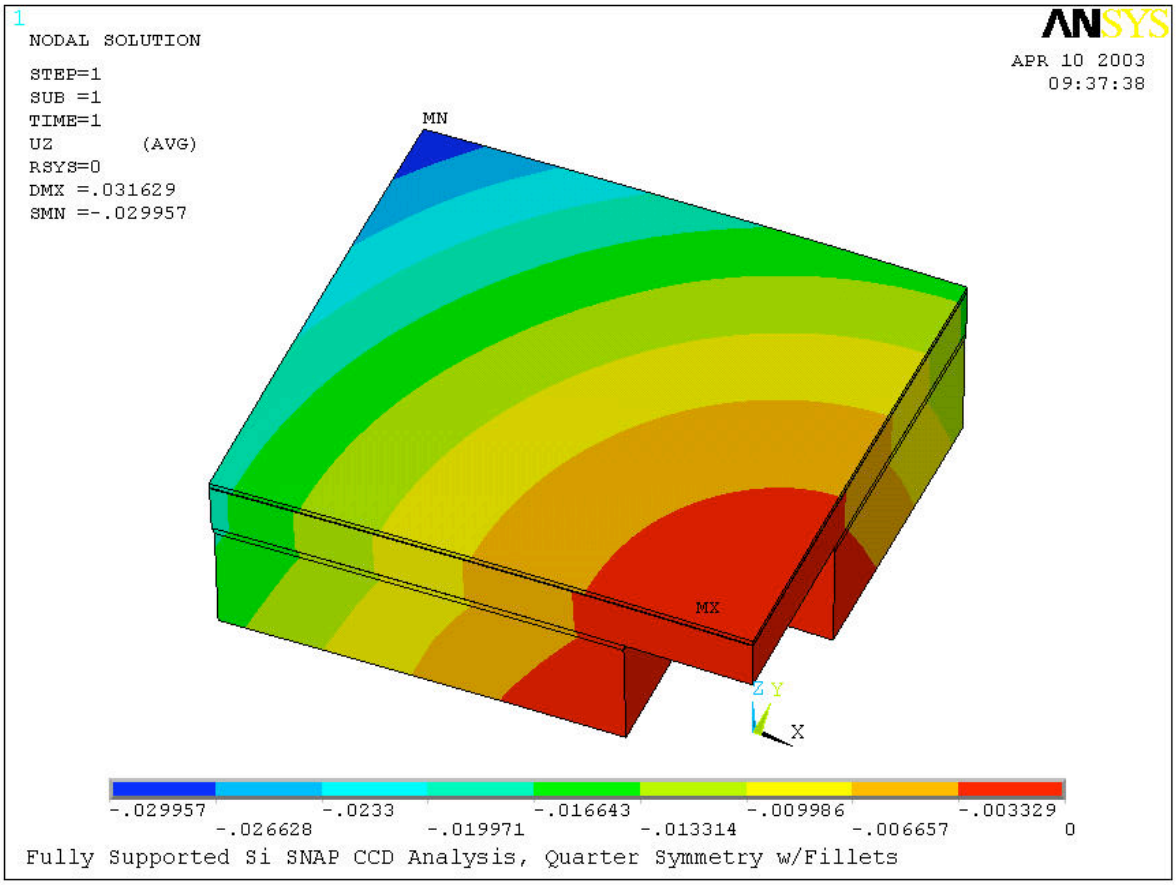
1
NODAL SOLUTION
STEP=1
SUB =1
TIME=1
UZ (AVG)
RSYS=0
DMX =.031629
SMN =-.029957
ANSYS
APR 10 2003
09:37:38
MN
MX
Z Y
X
-.029957
-.026628
-.0233
-.019971
-.016643
-.013314
-.009986
-.006657
-.003329
0
Fully Supported Si SNAP CCD Analysis, Quarter Symmetry w/Fillets

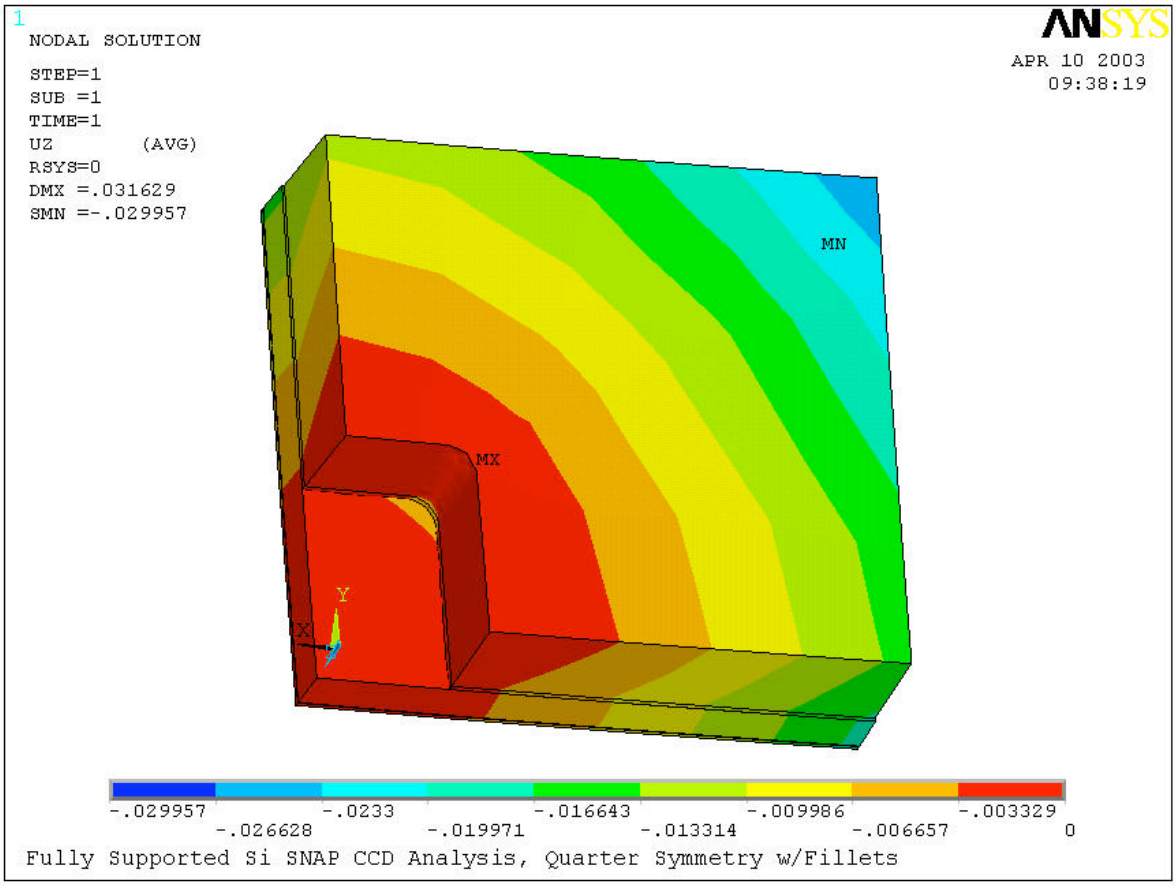
1
NODAL SOLUTION
STEP=1
SUB =1
TIME=1
UZ (AVG)
RSYS=0
DMX =.031629
SMN =-.029957
ANSYS
APR 10 2003
09:38:19
MN
MX
Y
X
-.029957
-.026628
-.0233
-.019971
-.016643
-.013314
-.009986
-.006657
-.003329
0
Fully Supported Si SNAP CCD Analysis, Quarter Symmetry w/Fillets

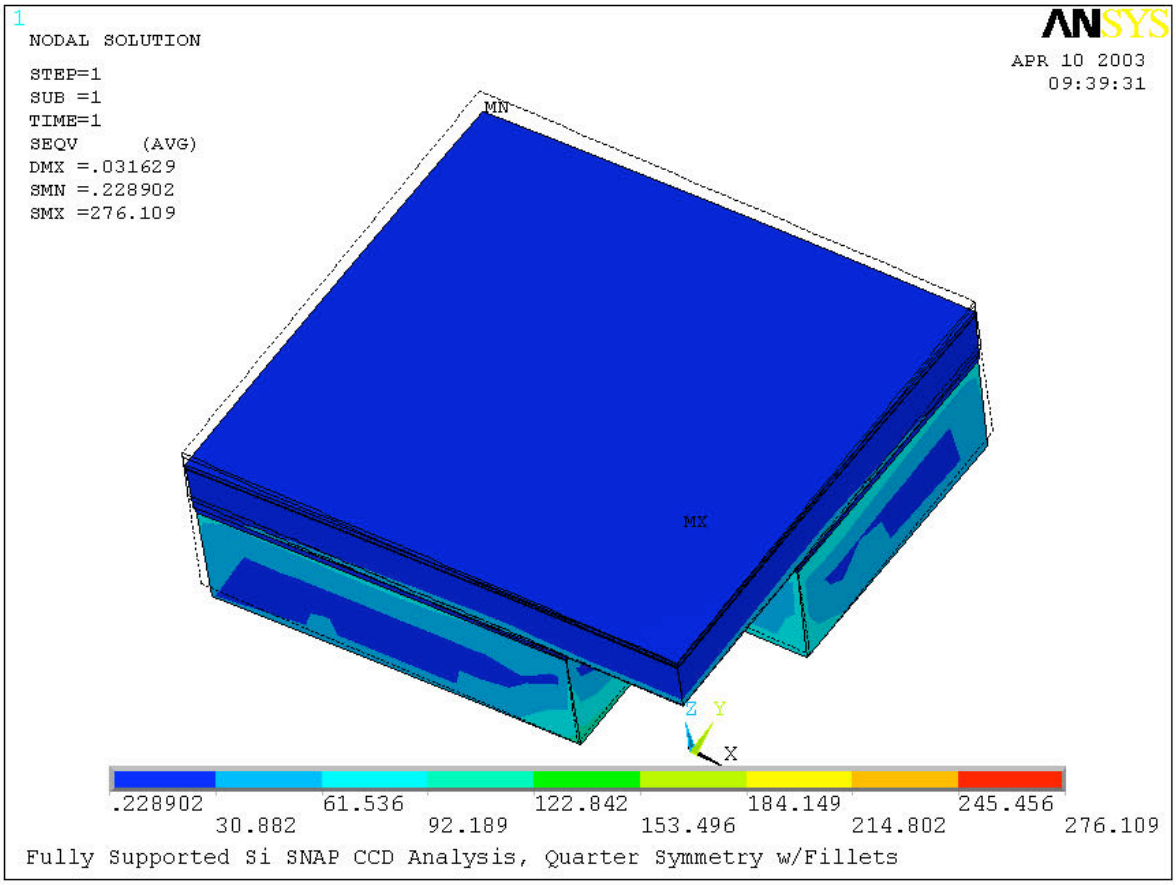
1
NODAL SOLUTION
STEP=1
SUB =1
TIME=1
SEQV (AVG)
DMX =.031629
SMN =.228902
SMX =276.109
ANSYS
APR 10 2003
09:39:31
MN
MX
Z Y
X
.228902
30.882
61.536
92.189
122.842
153.496
184.149
214.802
245.456
276.109
Fully Supported Si SNAP CCD Analysis, Quarter Symmetry w/Fillets

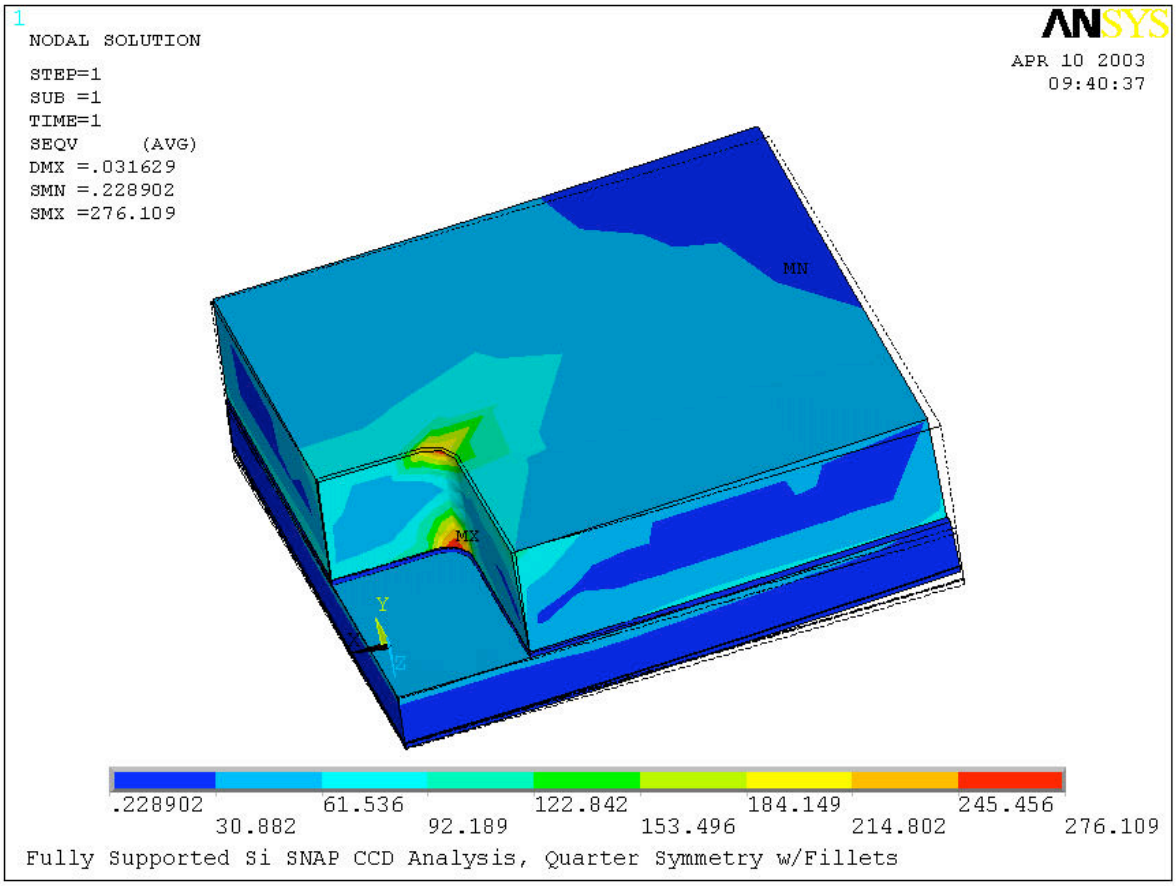
1
NODAL SOLUTION
STEP=1
SUB =1
TIME=1
SEQV (AVG)
DMX =.031629
SMN =.228902
SMX =276.109
ANSYS
APR 10 2003
09:40:37
MN
MX
Y
Z
.228902
30.882
61.536
92.189
122.842
153.496
184.149
214.802
245.456
276.109
Fully Supported Si SNAP CCD Analysis, Quarter Symmetry w/Fillets

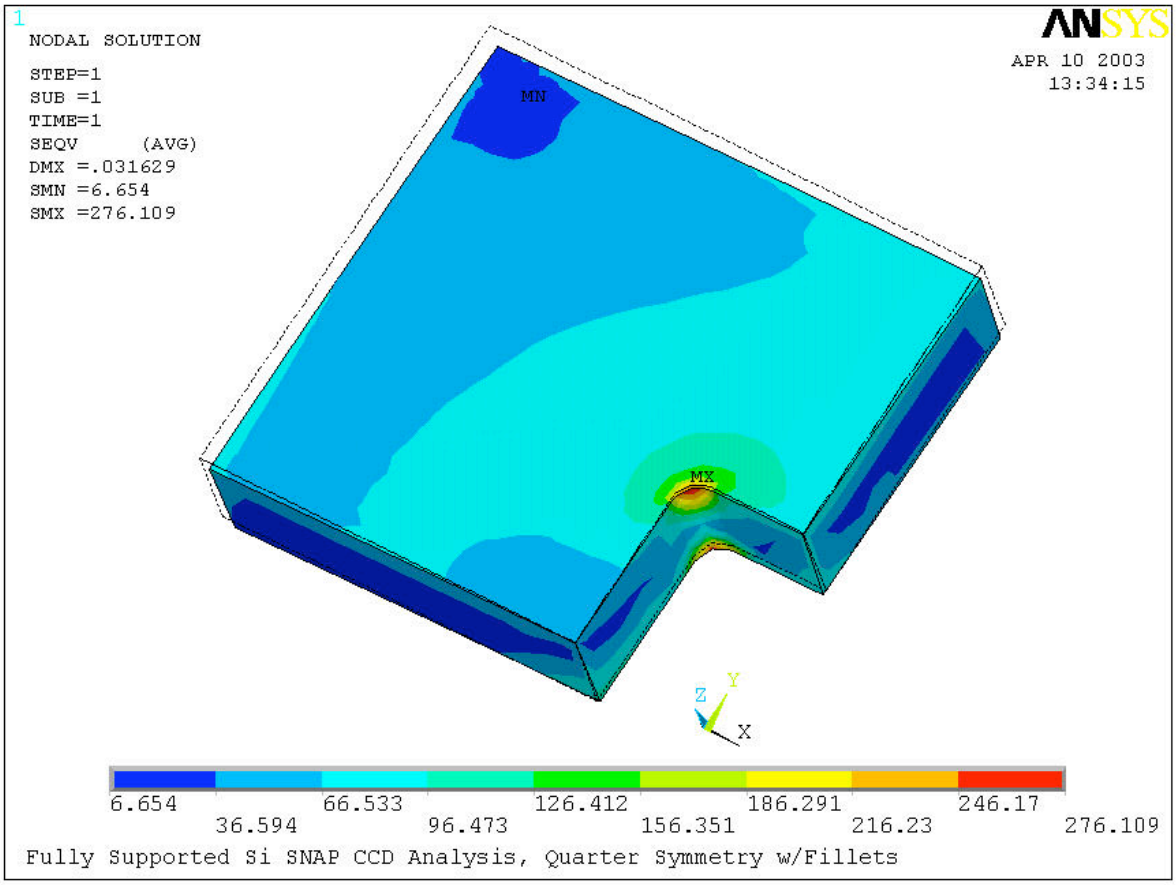
1
NODAL SOLUTION
STEP=1
SUB =1
TIME=1
SEQV (AVG)
DMX =.031629
SMN =6.654
SMX =276.109
ANSYS
APR 10 2003
13:34:15
MN
MX
Z
Y
X
6.654
36.594
66.533
96.473
126.412
156.351
186.291
216.23
246.17
276.109
Fully Supported Si SNAP CCD Analysis, Quarter Symmetry w/Fillets

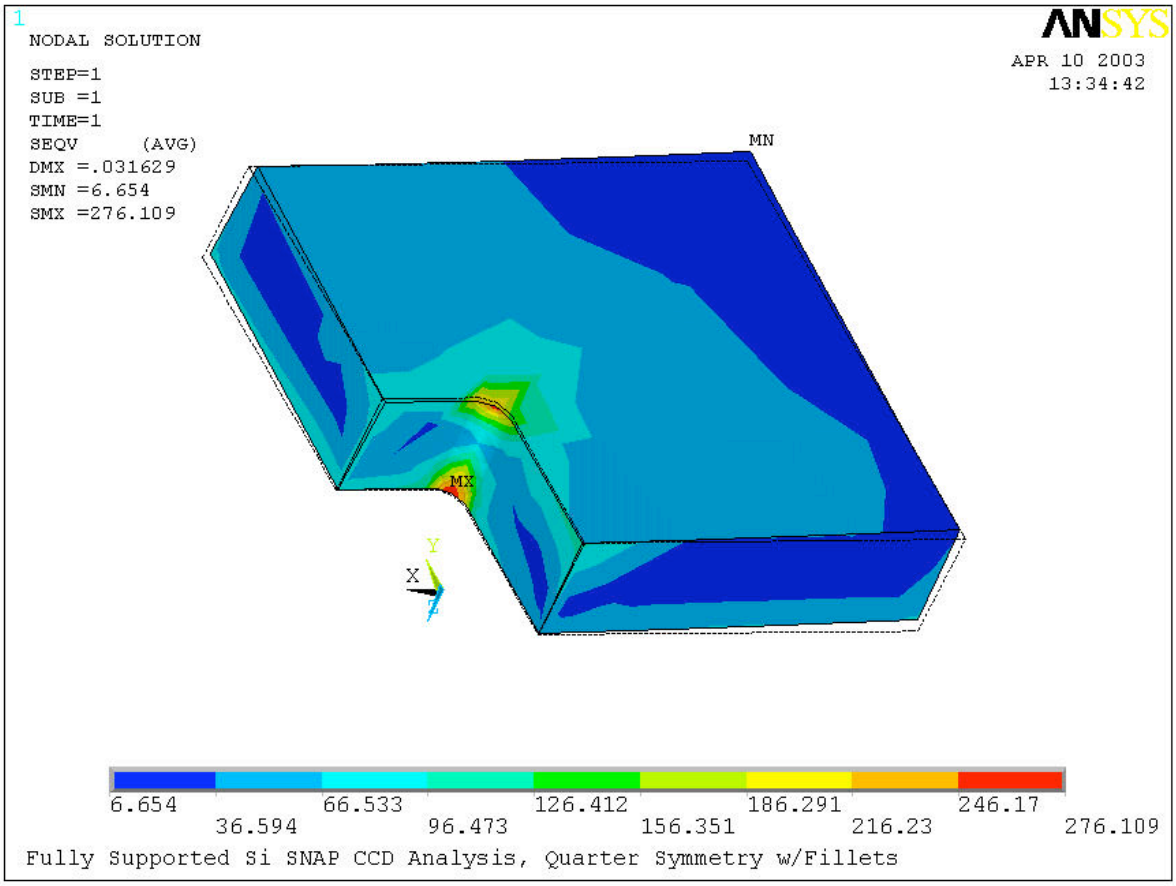
1
NODAL SOLUTION
STEP=1
SUB =1
TIME=1
SEQV (AVG)
DMX =.031629
SMN =6.654
SMX =276.109
ANSYS
APR 10 2003
13:34:42
MN
MX
Y
X
Z
6.654
36.594
66.533
96.473
126.412
156.351
186.291
216.23
246.17
276.109
Fully Supported Si SNAP CCD Analysis, Quarter Symmetry w/Fillets

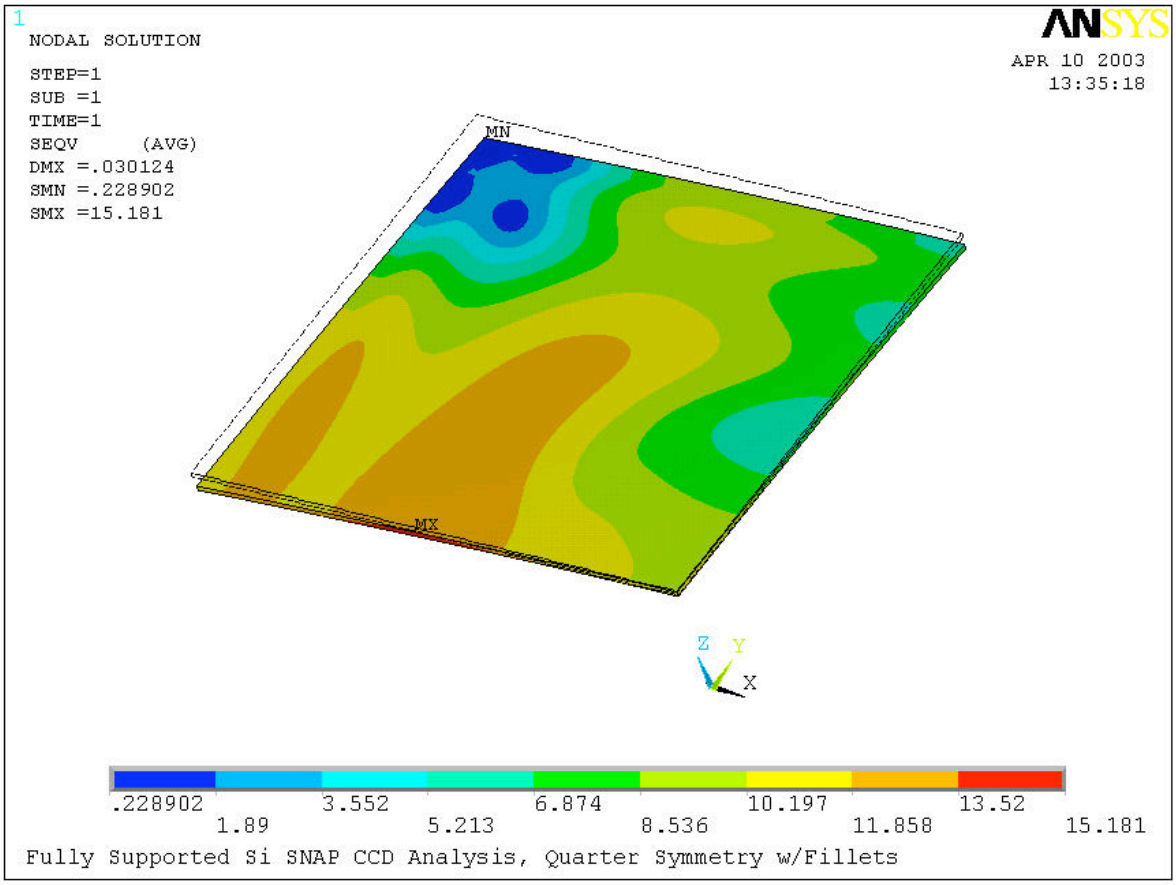
1
NODAL SOLUTION
STEP=1
SUB =1
TIME=1
SEQV (AVG)
DMX =.030124
SMN =.228902
SMX =15.181
ANSYS
APR 10 2003
13:35:18
MN
MX
Z
Y
X
.228902
1.89
3.552
5.213
6.874
8.536
10.197
11.858
13.52
15.181
Fully Supported Si SNAP CCD Analysis, Quarter Symmetry w/Fillets

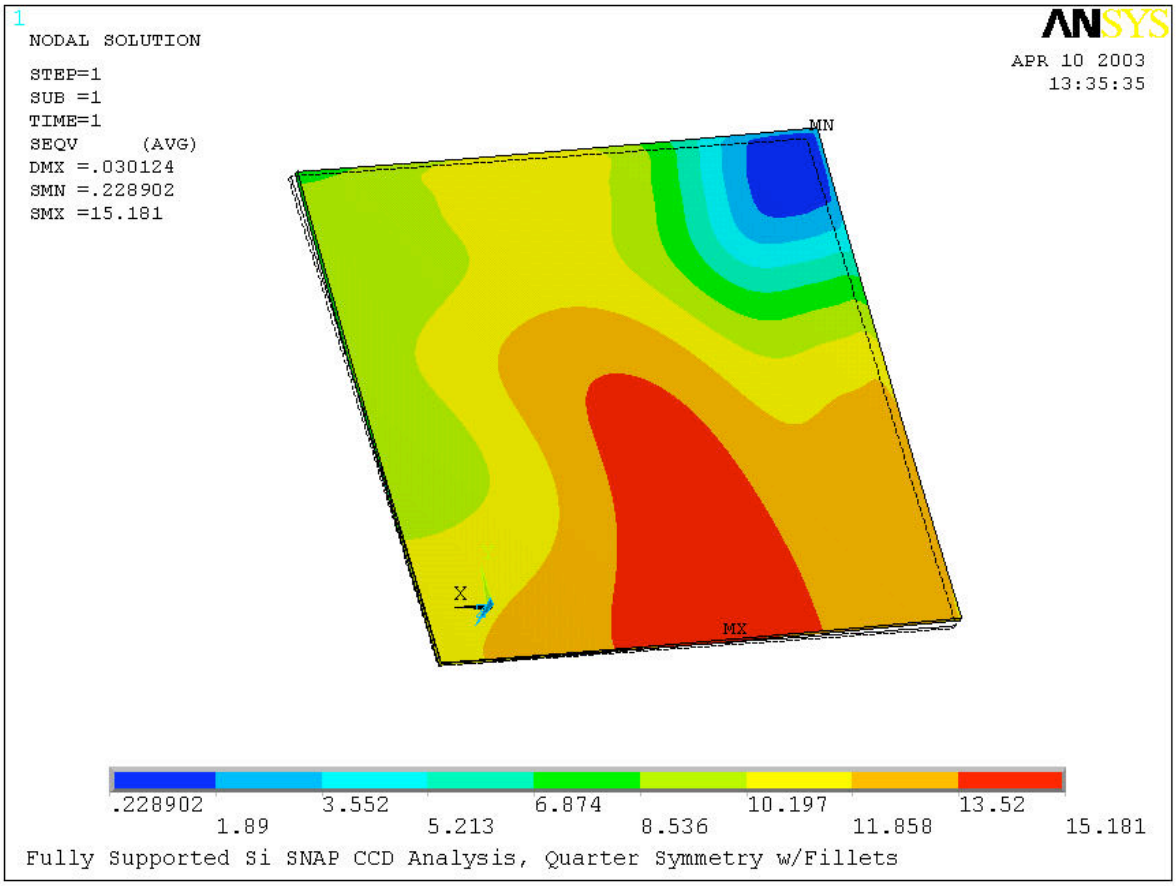
1
NODAL SOLUTION
STEP=1
SUB =1
TIME=1
SEQV (AVG)
DMX =.030124
SMN =.228902
SMX =15.181
ANSYS
APR 10 2003
13:35:35
MN
MX
X
.228902
1.89
3.552
5.213
6.874
8.536
10.197
11.858
13.52
15.181
Fully Supported Si SNAP CCD Analysis, Quarter Symmetry w/Fillets

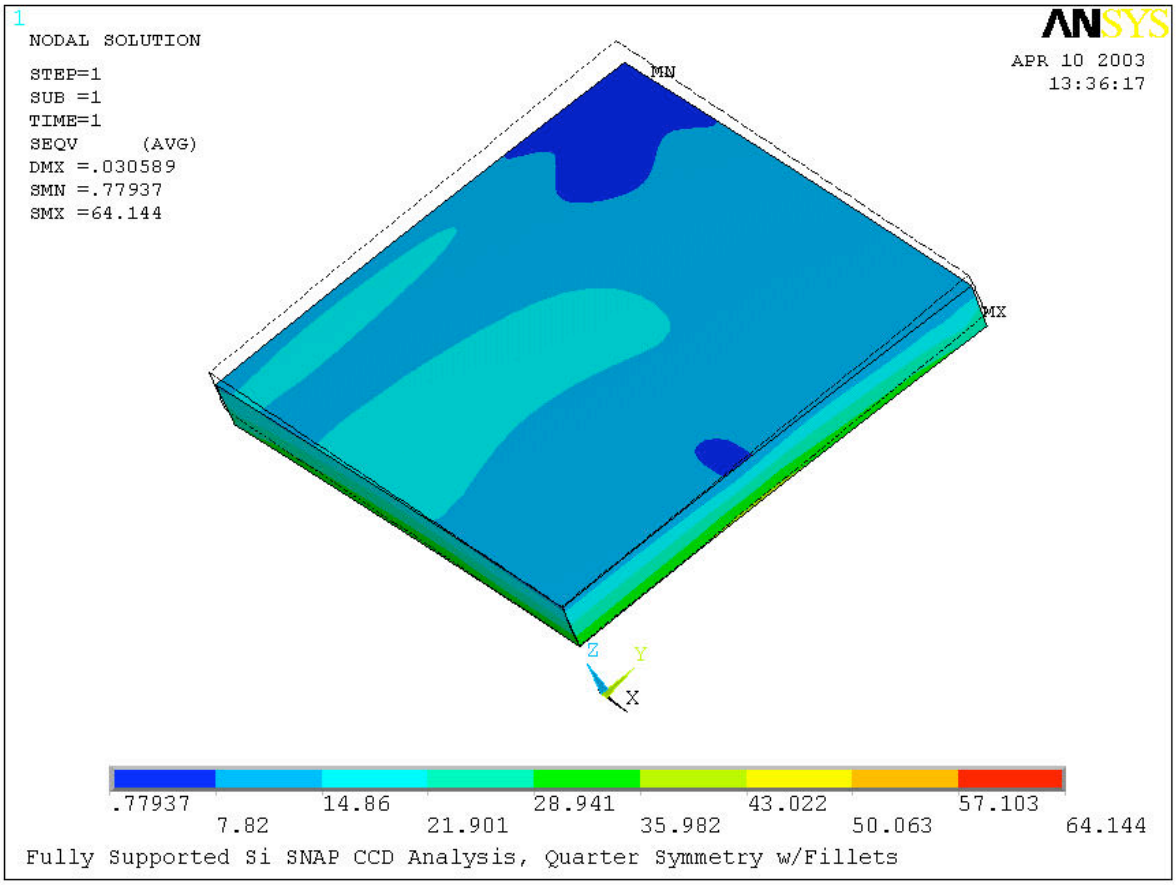
1
NODAL SOLUTION
STEP=1
SUB =1
TIME=1
SEQV (AVG)
DMX =.030589
SMN =.77937
SMX =64.144
ANSYS
APR 10 2003
13:36:17
MN
MX
Z
Y
X
.77937
7.82
14.86
21.901
28.941
35.982
43.022
50.063
57.103
64.144
Fully Supported Si SNAP CCD Analysis, Quarter Symmetry w/Fillets

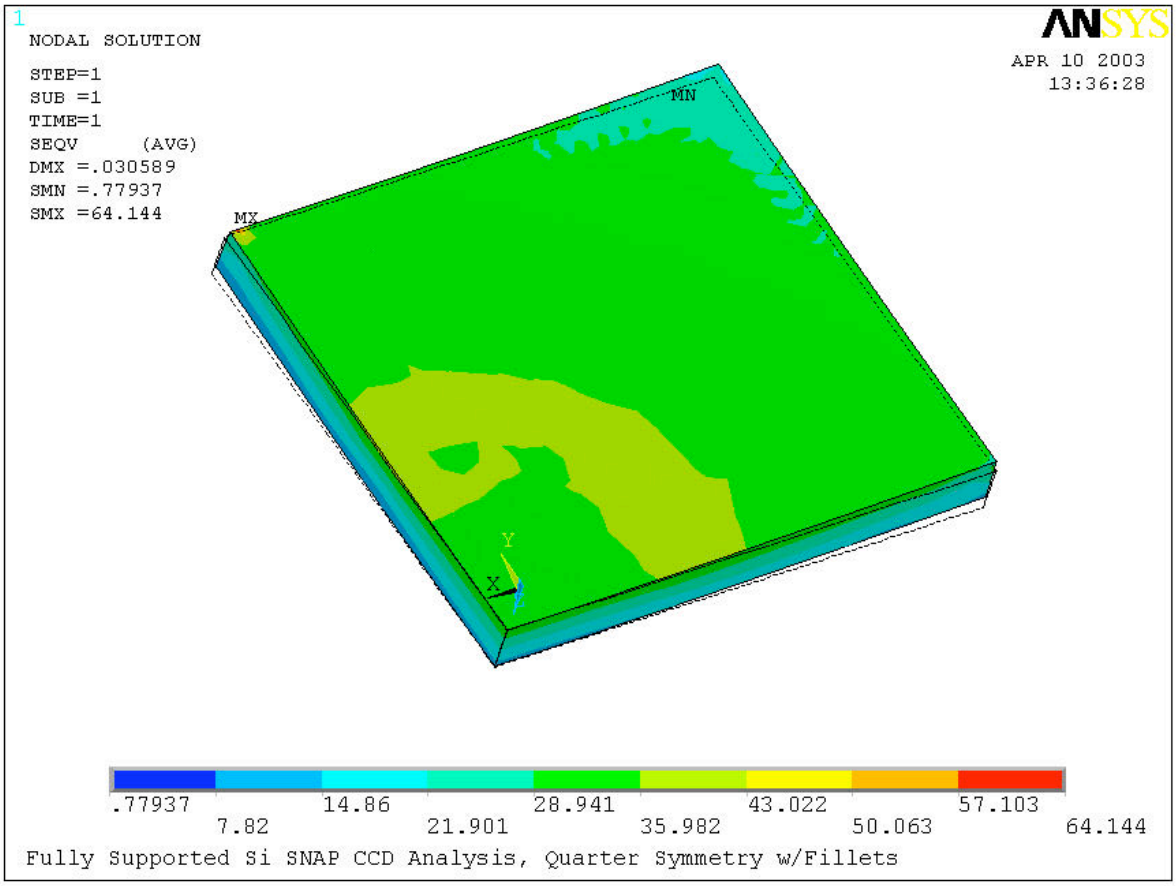
1
NODAL SOLUTION
STEP=1
SUB =1
TIME=1
SEQV (AVG)
DMX =.030589
SMN =.77937
SMX =64.144
ANSYS
APR 10 2003
13:36:28
MN
MX
Y
X
.77937
7.82
14.86
21.901
28.941
35.982
43.022
50.063
57.103
64.144
Fully Supported Si SNAP CCD Analysis, Quarter Symmetry w/Fillets

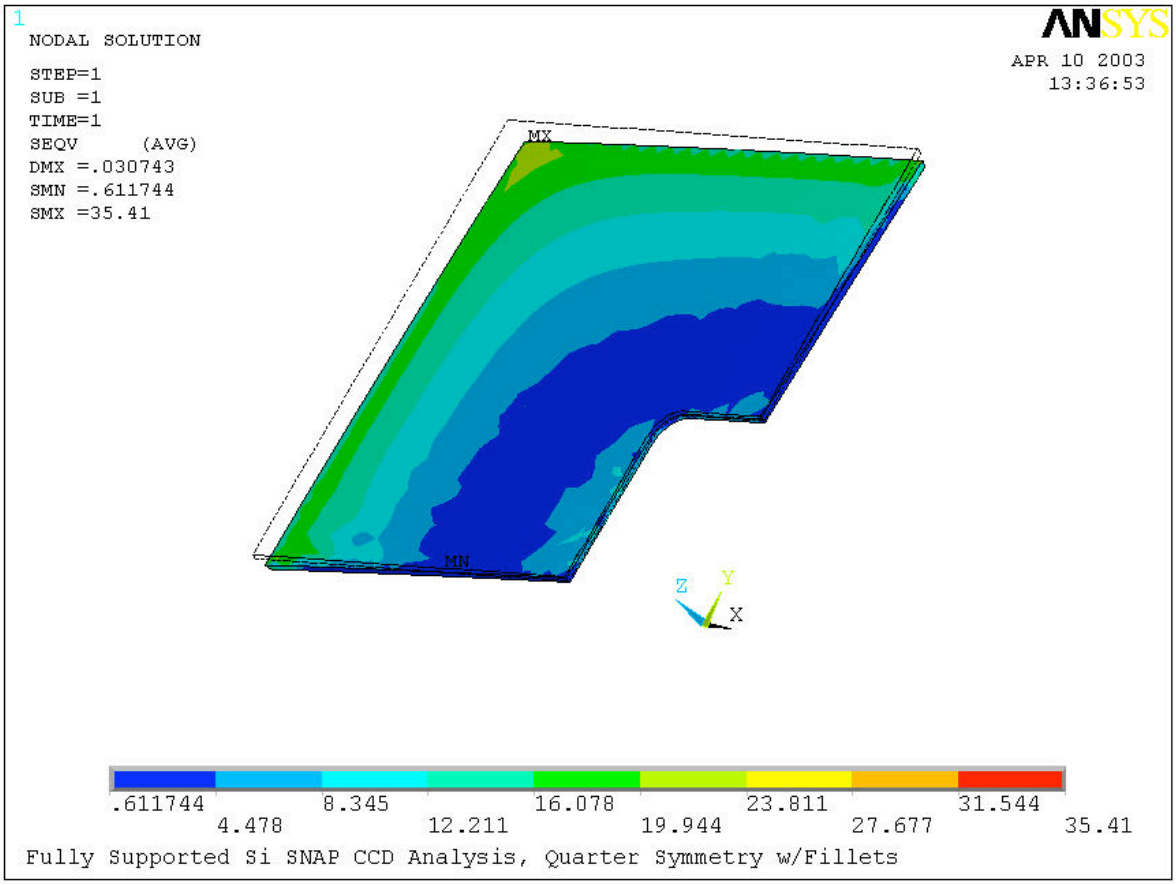
1
NODAL SOLUTION
STEP=1
SUB =1
TIME=1
SEQV (AVG)
DMX =.030743
SMN =.611744
SMX =35.41
ANSYS
APR 10 2003
13:36:53
MX
MN
Z
Y
X
.611744
4.478
8.345
12.211
16.078
19.944
23.811
27.677
31.544
35.41
Fully Supported Si SNAP CCD Analysis, Quarter Symmetry w/Fillets

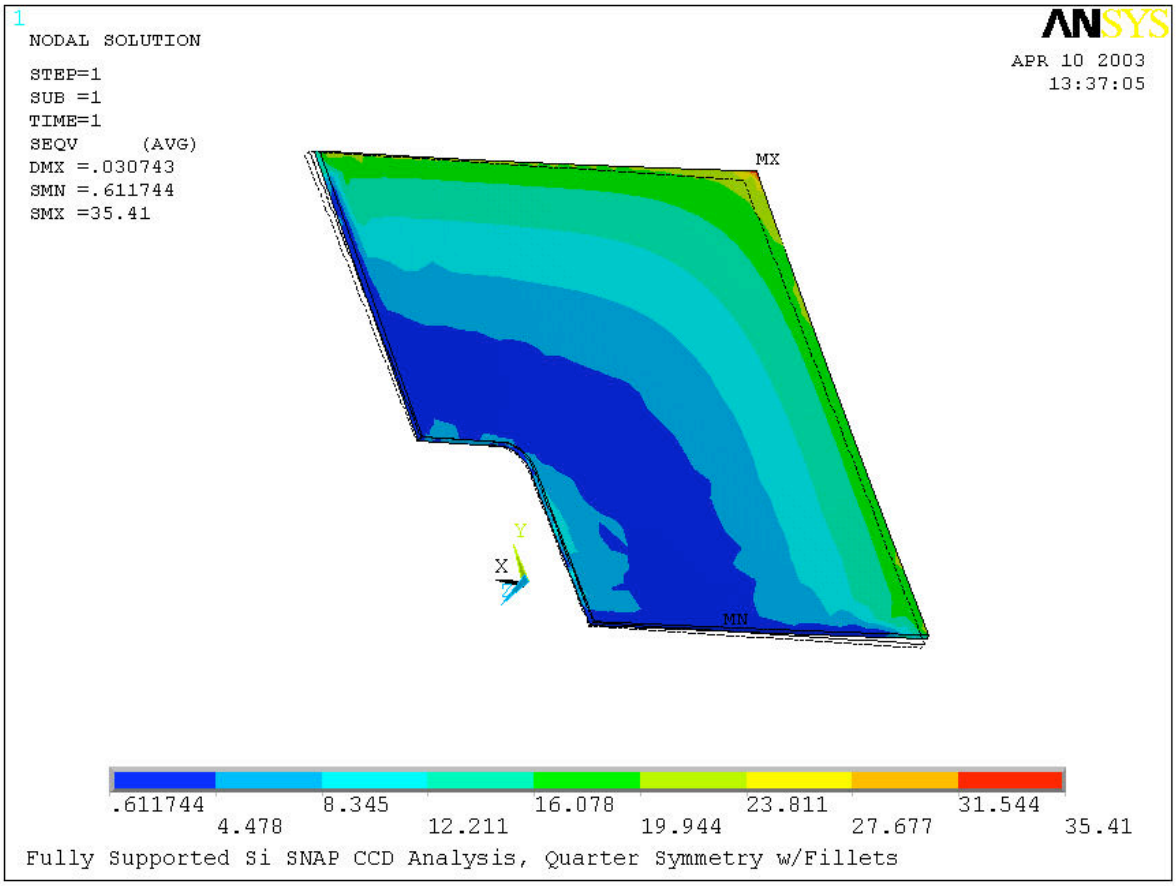
1
NODAL SOLUTION
STEP=1
SUB =1
TIME=1
SEQV (AVG)
DMX =.030743
SMN =.611744
SMX =35.41
ANSYS
APR 10 2003
13:37:05
MX
MN
Y
X
Z
.611744
4.478
8.345
12.211
16.078
19.944
23.811
27.677
31.544
35.41
Fully Supported Si SNAP CCD Analysis, Quarter Symmetry w/Fillets

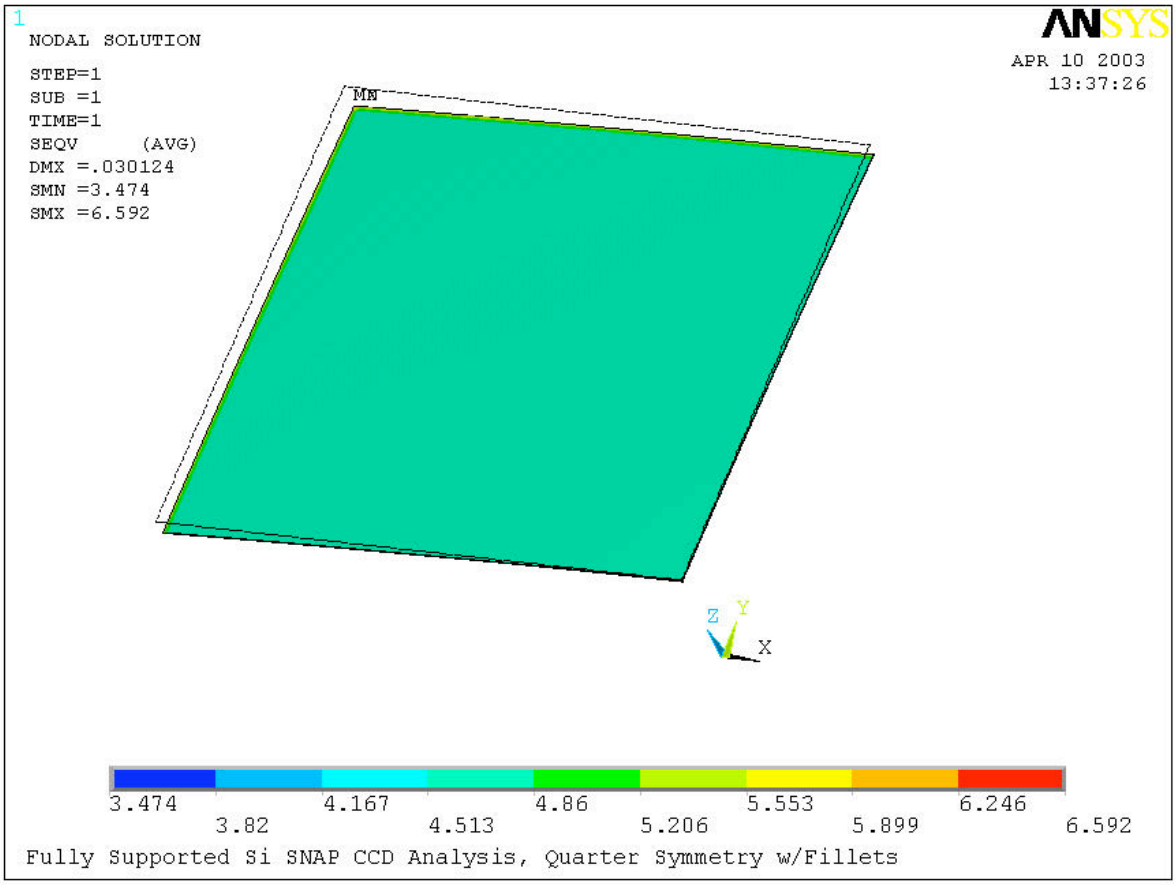
1
NODAL SOLUTION
STEP=1
SUB =1
TIME=1
SEQV (AVG)
DMX =.030124
SMN =3.474
SMX =6.592
ANSYS
APR 10 2003
13:37:26
MN
Z
Y
X
3.474
3.82
4.167
4.513
4.86
5.206
5.553
5.899
6.246
6.592
Fully Supported Si SNAP CCD Analysis, Quarter Symmetry w/Fillets

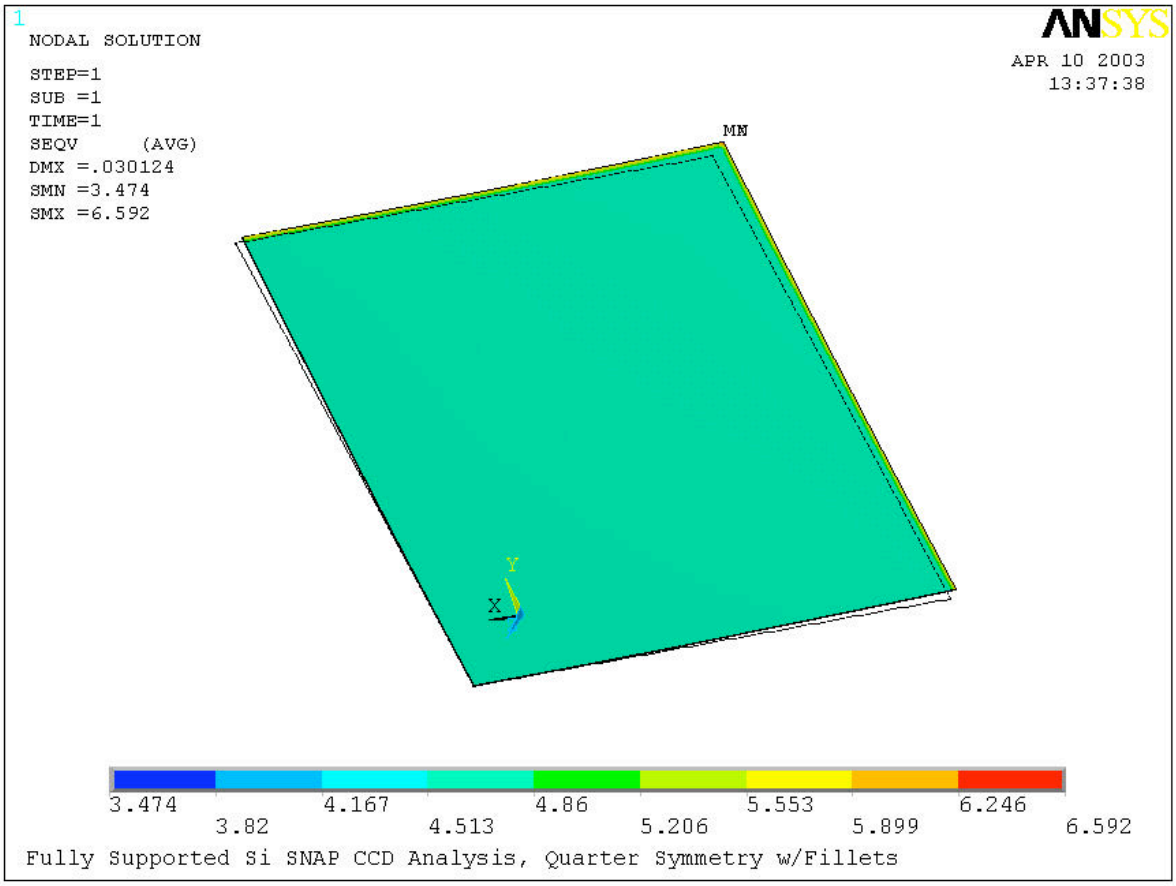
1
NODAL SOLUTION
STEP=1
SUB =1
TIME=1
SEQV (AVG)
DMX =.030124
SMN =3.474
SMX =6.592
ANSYS
APR 10 2003
13:37:38
MN
Y
X
3.474
3.82
4.167
4.513
4.86
5.206
5.553
5.899
6.246
6.592
Fully Supported Si SNAP CCD Analysis, Quarter Symmetry w/Fillets