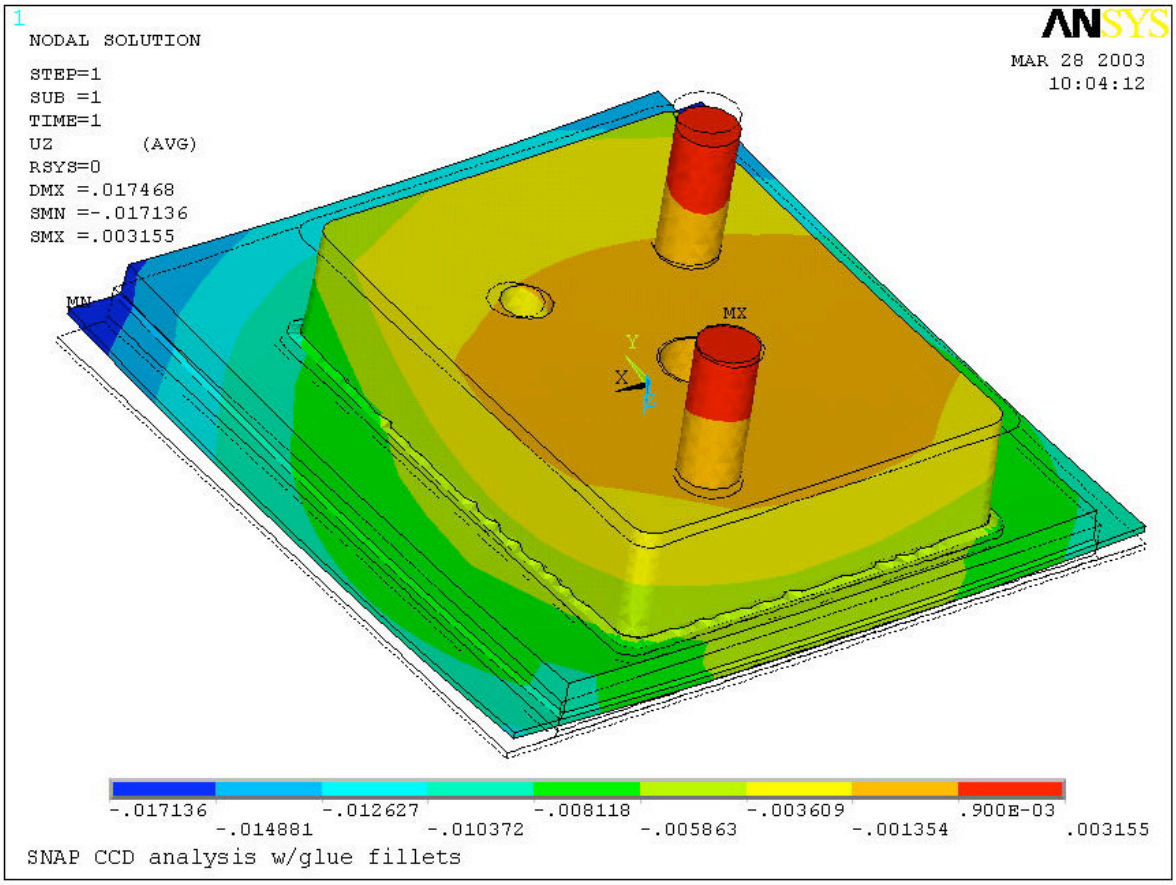
1
NODAL SOLUTION
STEP=1
SUB =1
TIME=1
UZ (AVG)
RSYS=0
DMX =.017468
SMN =-.017136
SMX =.003155
ANSYS
MAR 28 2003
10:04:12
MN
MX
Y
X
Z
-.017136
-.014881
-.012627
-.010372
-.008118
-.005863
-.003609
-.001354
.900E-03
.003155
SNAP CCD analysis w/glue fillets

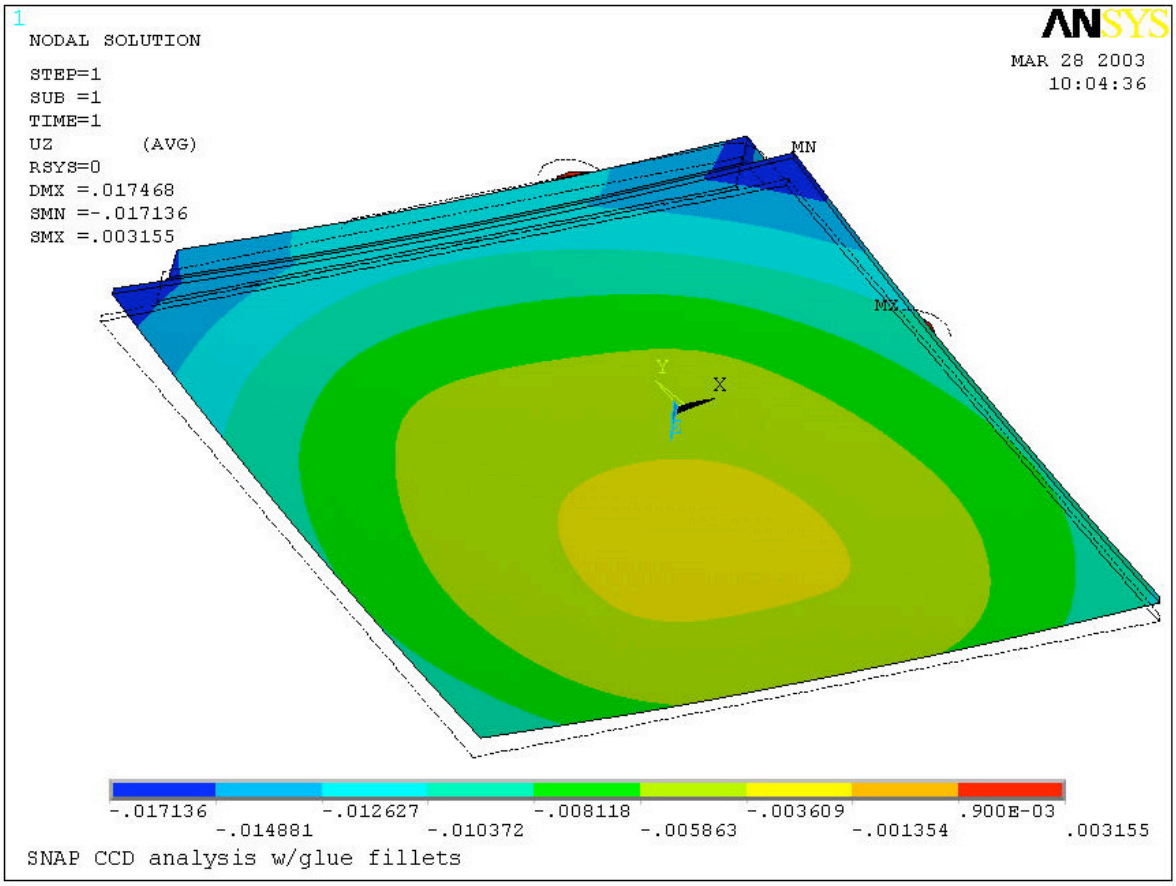
1
NODAL SOLUTION
STEP=1
SUB =1
TIME=1
UZ (AVG)
RSYS=0
DMX =.017468
SMN =-.017136
SMX =.003155
ANSYS
MAR 28 2003
10:04:36
MN
MX
Y
X
Z
-.017136
-.014881
-.012627
-.010372
-.008118
-.005863
-.003609
-.001354
.900E-03
.003155
SNAP CCD analysis w/glue fillets

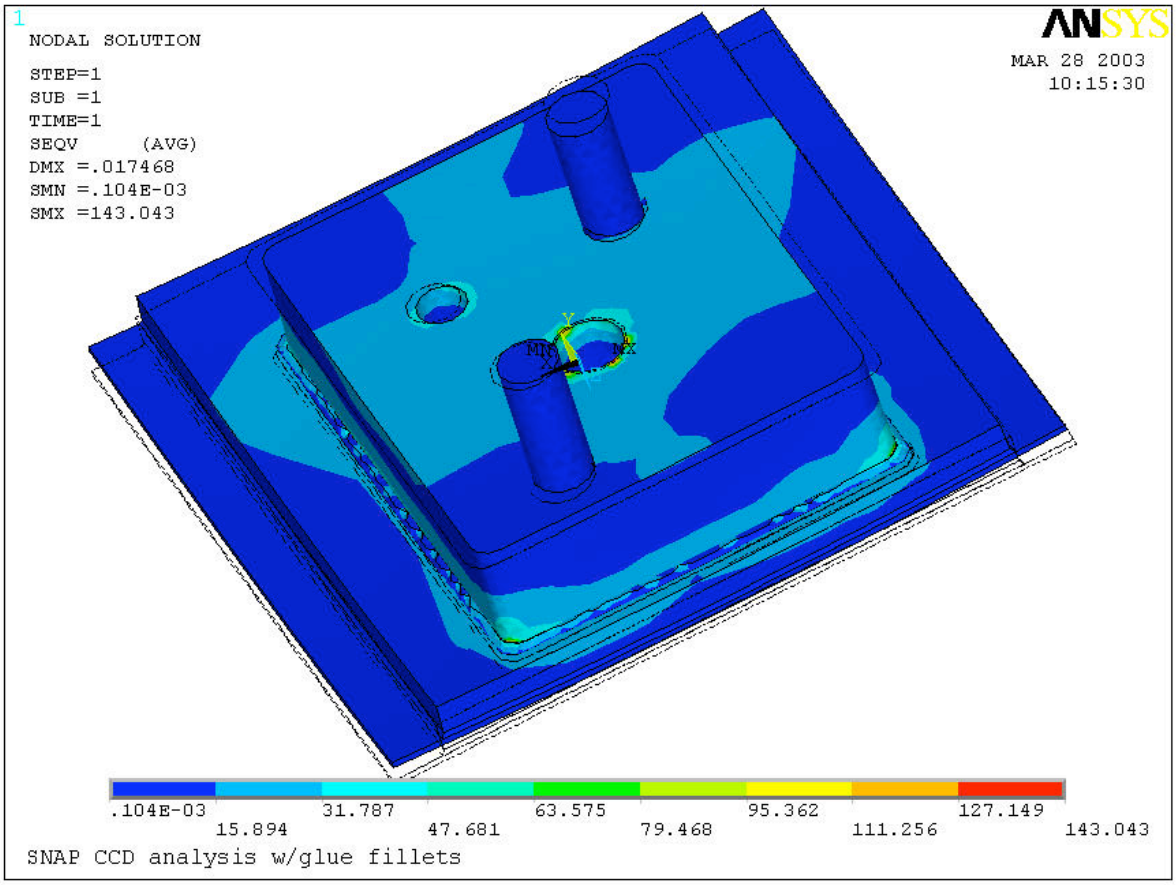
1
NODAL SOLUTION
STEP=1
SUB =1
TIME=1
SEQV (AVG)
DMX =.017468
SMN =.104E-03
SMX =143.043
ANSYS
MAR 28 2003
10:15:30
MN
MX
.104E-03
15.894
31.787
47.681
63.575
79.468
95.362
111.256
127.149
143.043
SNAP CCD analysis w/glue fillets

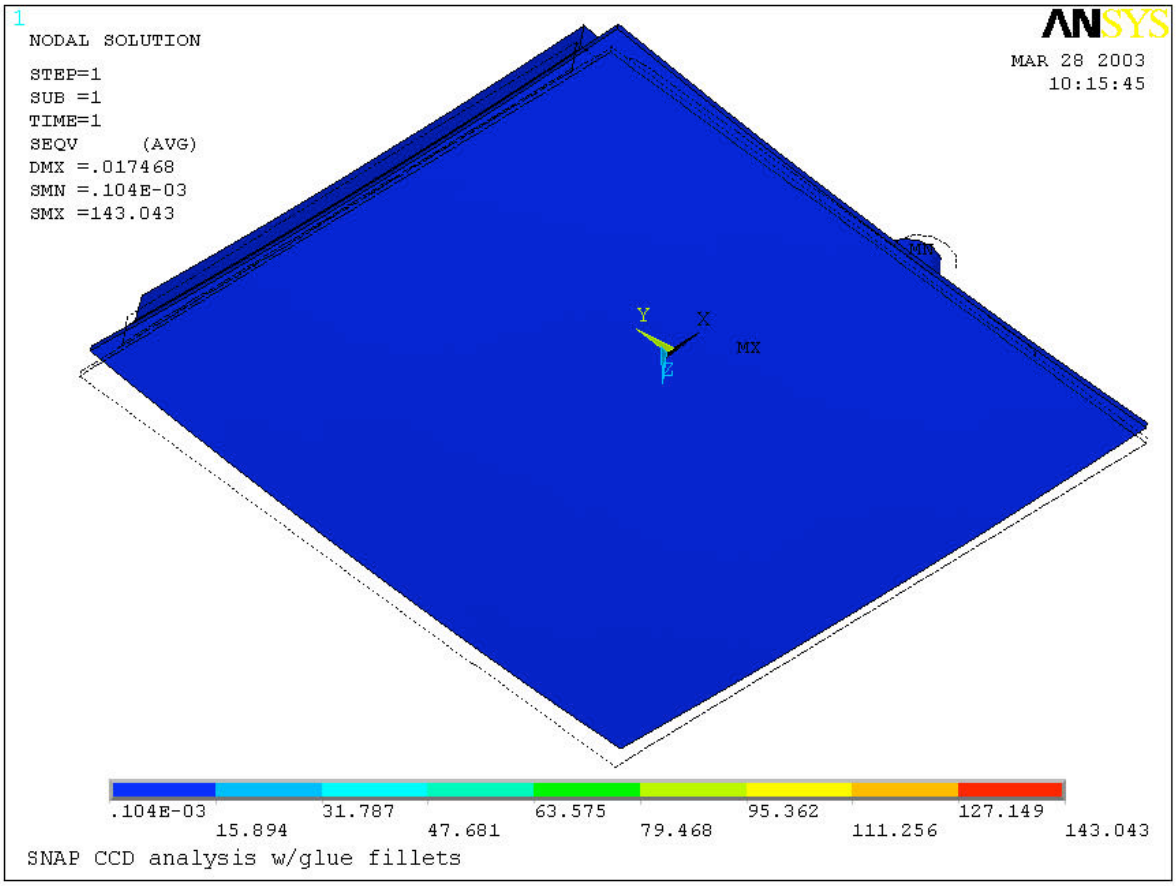
1
NODAL SOLUTION
STEP=1
SUB =1
TIME=1
SEQV (AVG)
DMX =.017468
SMN =.104E-03
SMX =143.043
ANSYS
MAR 28 2003
10:15:45
MX
.104E-03
15.894
31.787
47.681
63.575
79.468
95.362
111.256
127.149
143.043
SNAP CCD analysis w/glue fillets

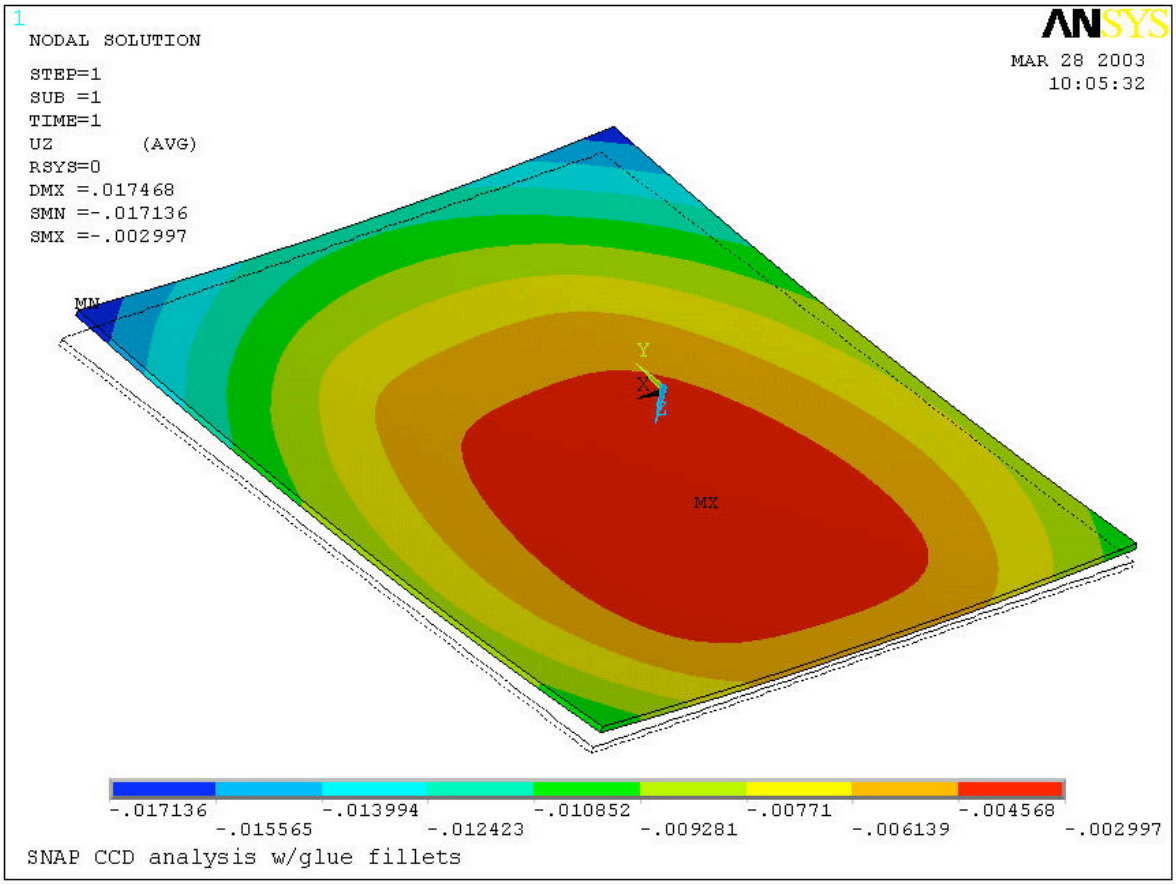
1
NODAL SOLUTION
STEP=1
SUB =1
TIME=1
UZ (AVG)
RSYS=0
DMX =.017468
SMN =-.017136
SMX =-.002997
ANSYS
MAR 28 2003
10:05:32
MN
MX
Y
X
Z
-.017136
-.015565
-.013994
-.012423
-.010852
-.009281
-.00771
-.006139
-.004568
-.002997
SNAP CCD analysis w/glue fillets

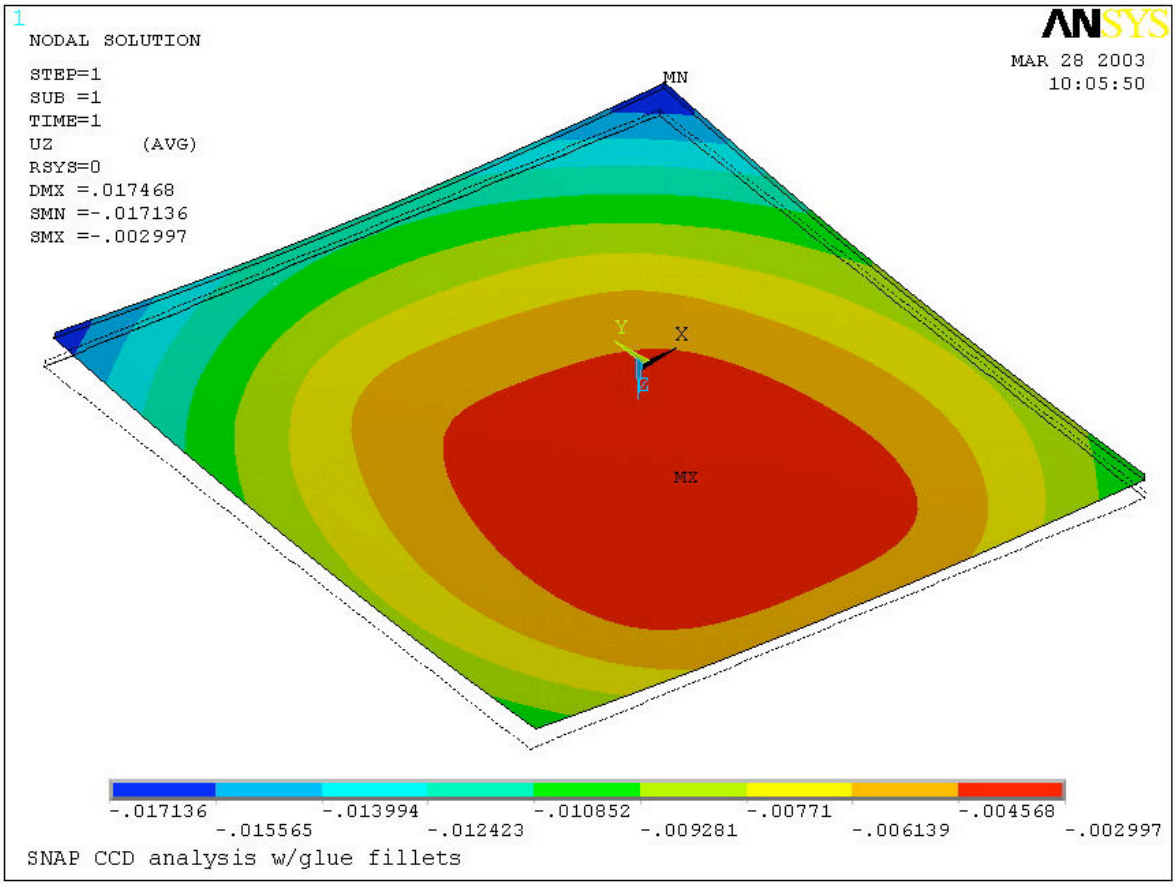
1
NODAL SOLUTION
STEP=1
SUB =1
TIME=1
UZ (AVG)
RSYS=0
DMX =.017468
SMN =-.017136
SMX =-.002997
ANSYS
MAR 28 2003
10:05:50
MN
MX
Y
X
Z
-.017136
-.015565
-.013994
-.012423
-.010852
-.009281
-.00771
-.006139
-.004568
-.002997
SNAP CCD analysis w/glue fillets

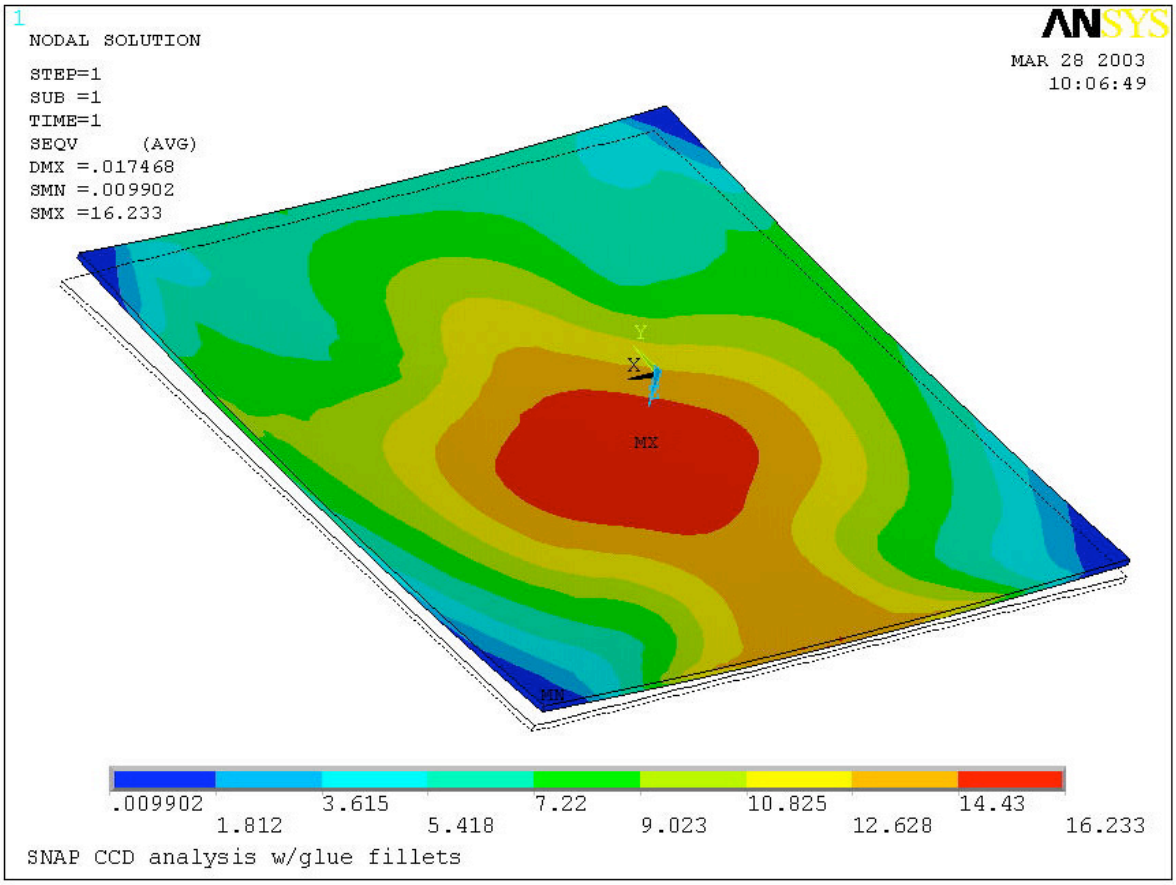
1
NODAL SOLUTION
STEP=1
SUB =1
TIME=1
SEQV (AVG)
DMX =.017468
SMN =.009902
SMX =16.233
ANSYS
MAR 28 2003
10:06:49
Y
X
MX
MN
.009902
1.812
3.615
5.418
7.22
9.023
10.825
12.628
14.43
16.233
SNAP CCD analysis w/glue fillets

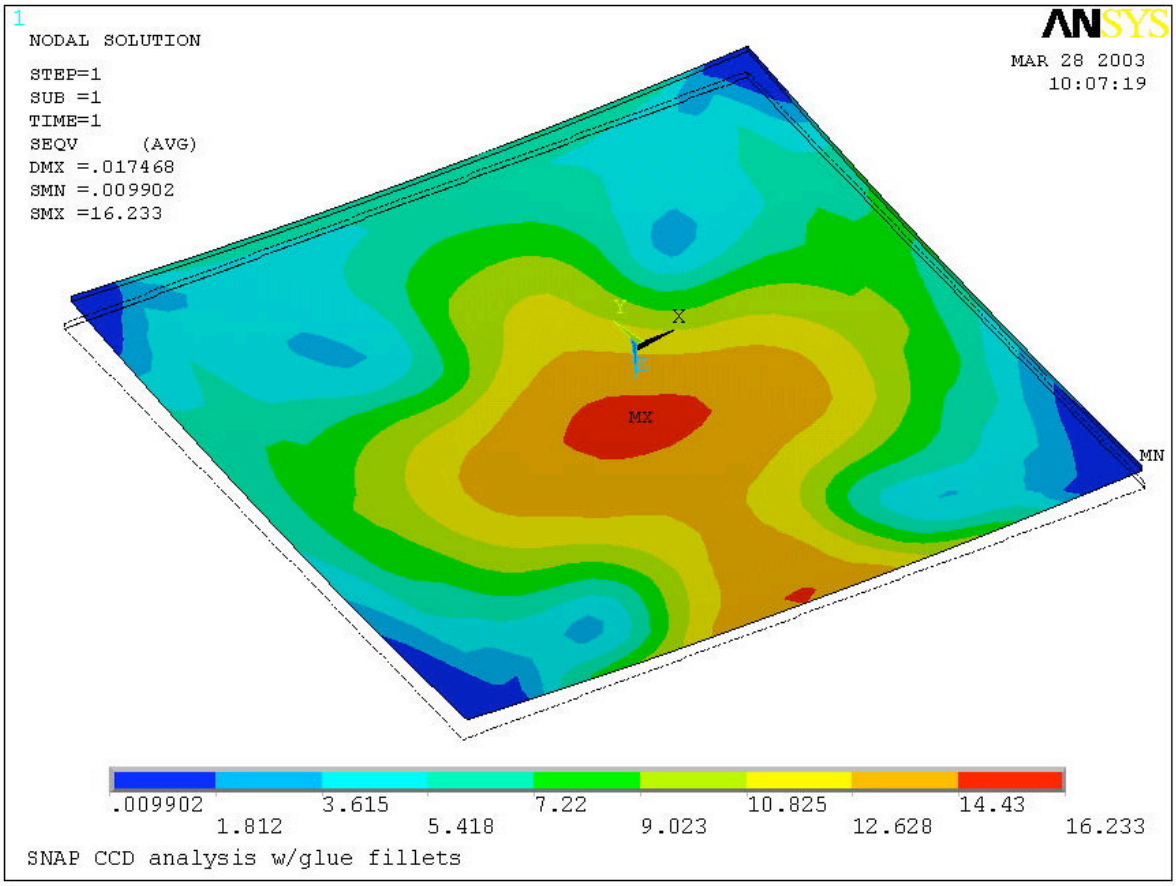
1
NODAL SOLUTION
STEP=1
SUB =1
TIME=1
SEQV (AVG)
DMX =.017468
SMN =.009902
SMX =16.233
ANSYS
MAR 28 2003
10:07:19
Y
X
MX
MN
.009902
1.812
3.615
5.418
7.22
9.023
10.825
12.628
14.43
16.233
SNAP CCD analysis w/glue fillets

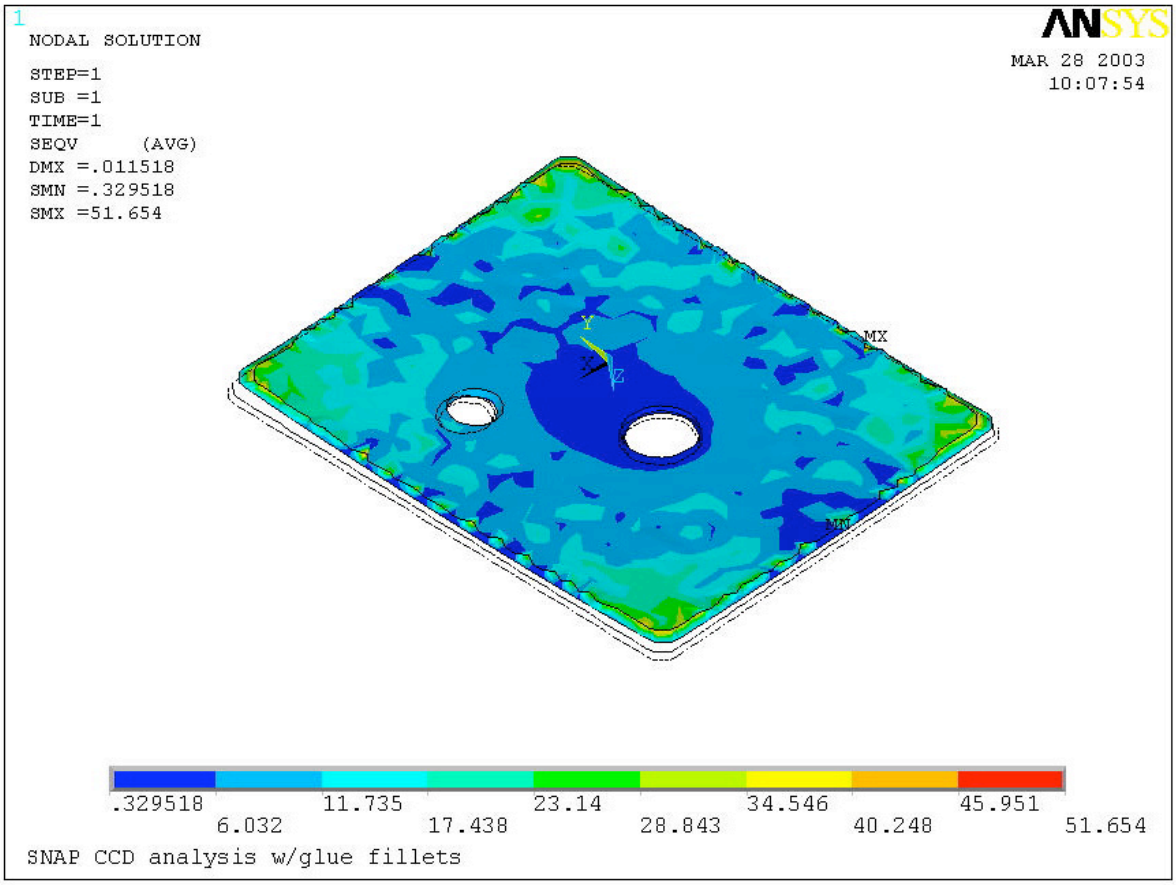
1
NODAL SOLUTION
STEP=1
SUB =1
TIME=1
SEQV (AVG)
DMX =.011518
SMN =.329518
SMX =51.654
ANSYS
MAR 28 2003
10:07:54
MX
MN
.329518
6.032
11.735
17.438
23.14
28.843
34.546
40.248
45.951
51.654
SNAP CCD analysis w/glue fillets

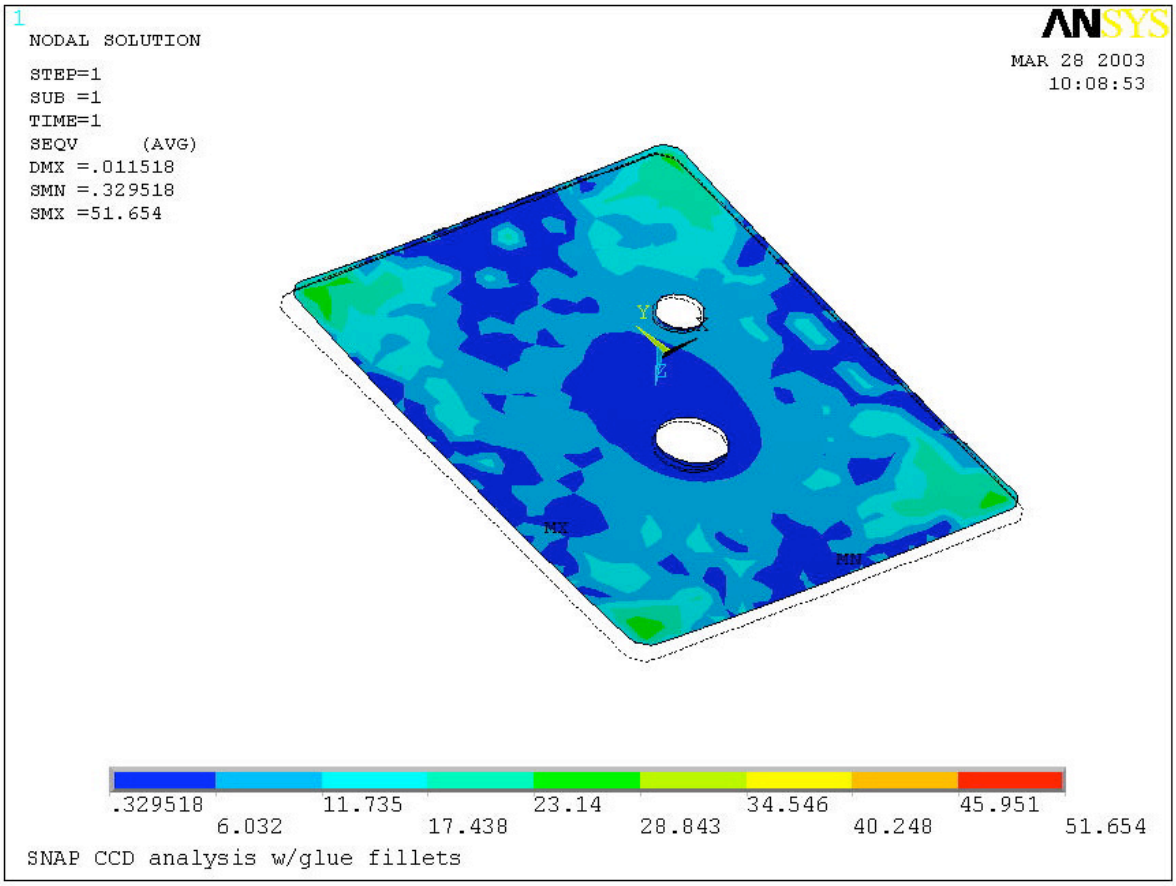
1
NODAL SOLUTION
STEP=1
SUB =1
TIME=1
SEQV (AVG)
DMX =.011518
SMN =.329518
SMX =51.654
ANSYS
MAR 28 2003
10:08:53
MX
MN
.329518
6.032
11.735
17.438
23.14
28.843
34.546
40.248
45.951
51.654
SNAP CCD analysis w/glue fillets

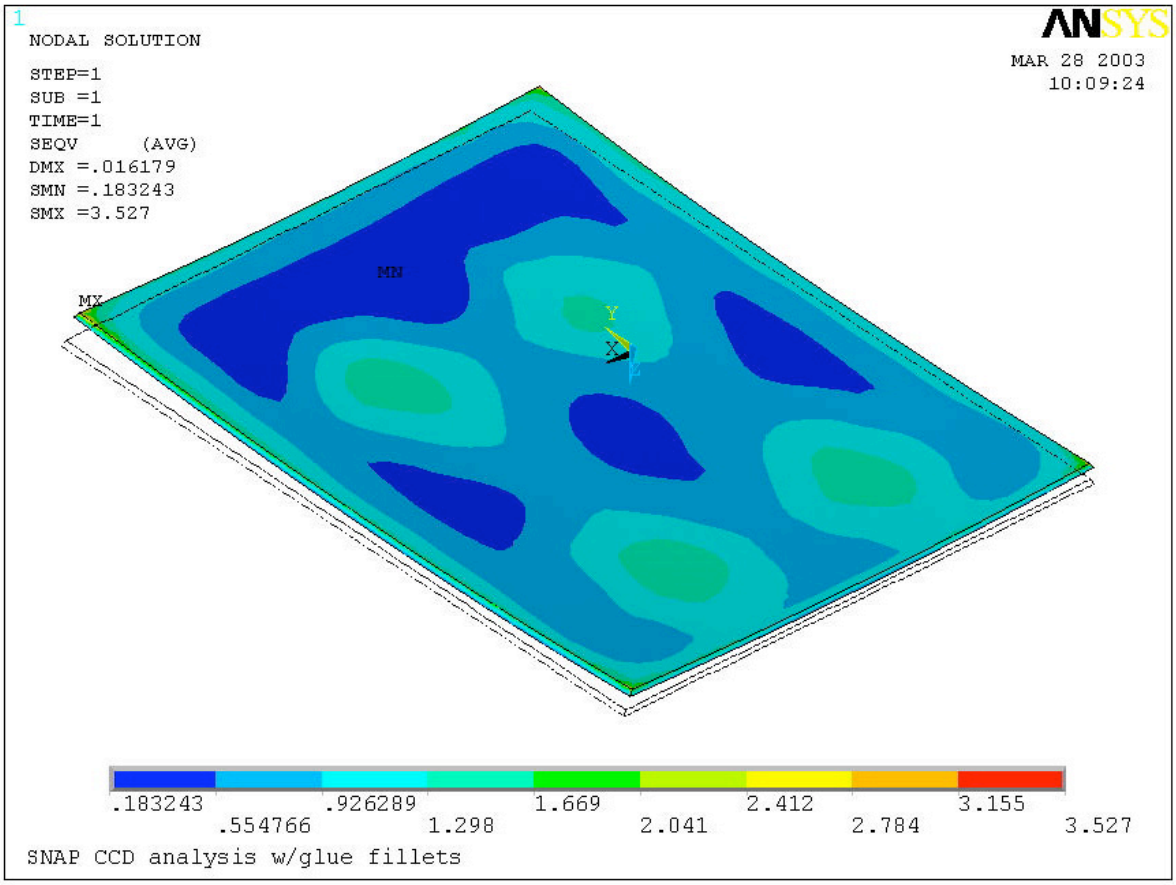
1
NODAL SOLUTION
STEP=1
SUB =1
TIME=1
SEQV (AVG)
DMX =.016179
SMN =.183243
SMX =3.527
ANSYS
MAR 28 2003
10:09:24
MN
MX
Y
X
Z
.183243
.554766
.926289
1.298
1.669
2.041
2.412
2.784
3.155
3.527
SNAP CCD analysis w/glue fillets

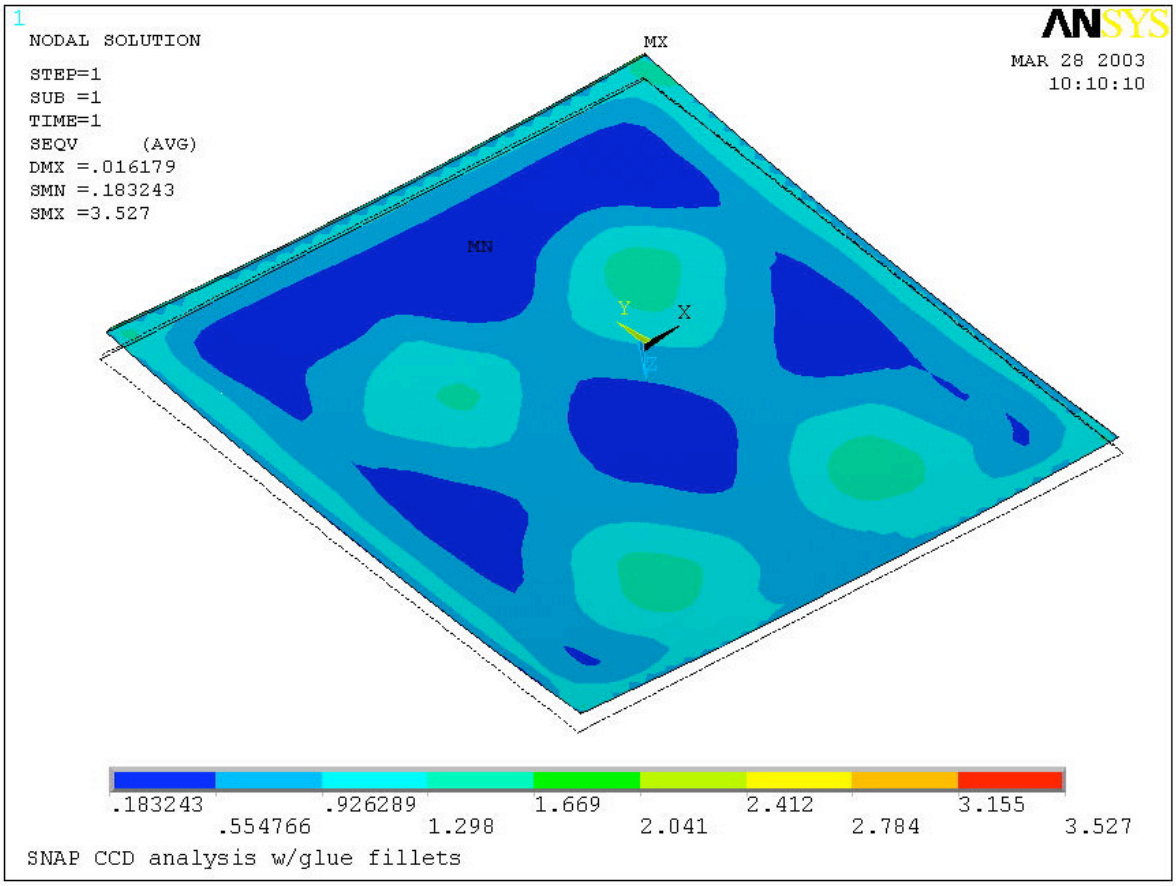
1
NODAL SOLUTION
STEP=1
SUB =1
TIME=1
SEQV (AVG)
DMX =.016179
SMN =.183243
SMX =3.527
ANSYS
MAR 28 2003
10:10:10
MX
MN
Y
X
Z
.183243
.554766
.926289
1.298
1.669
2.041
2.412
2.784
3.155
3.527
SNAP CCD analysis w/glue fillets

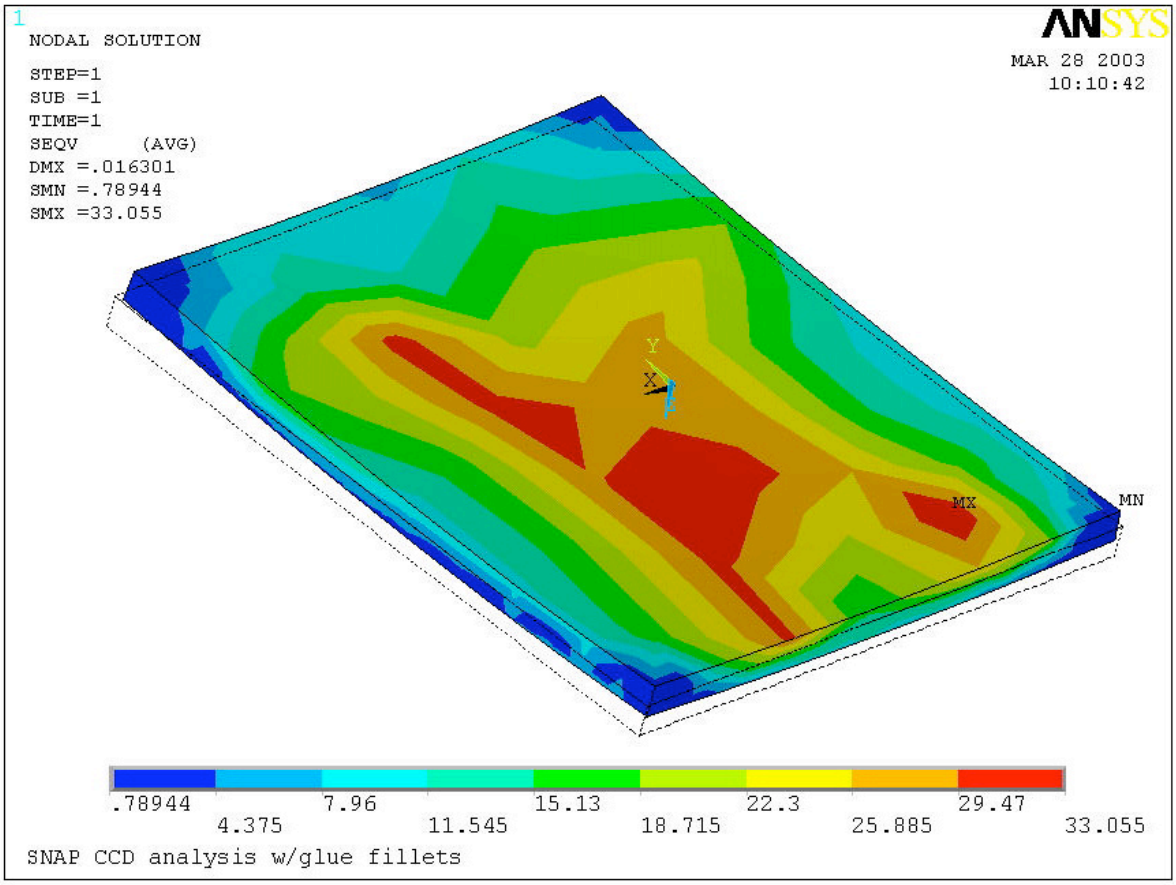
1
NODAL SOLUTION
STEP=1
SUB =1
TIME=1
SEQV (AVG)
DMX =.016301
SMN =.78944
SMX =33.055
ANSYS
MAR 28 2003
10:10:42
Y
X
MX
MN
.78944
4.375
7.96
11.545
15.13
18.715
22.3
25.885
29.47
33.055
SNAP CCD analysis w/glue fillets

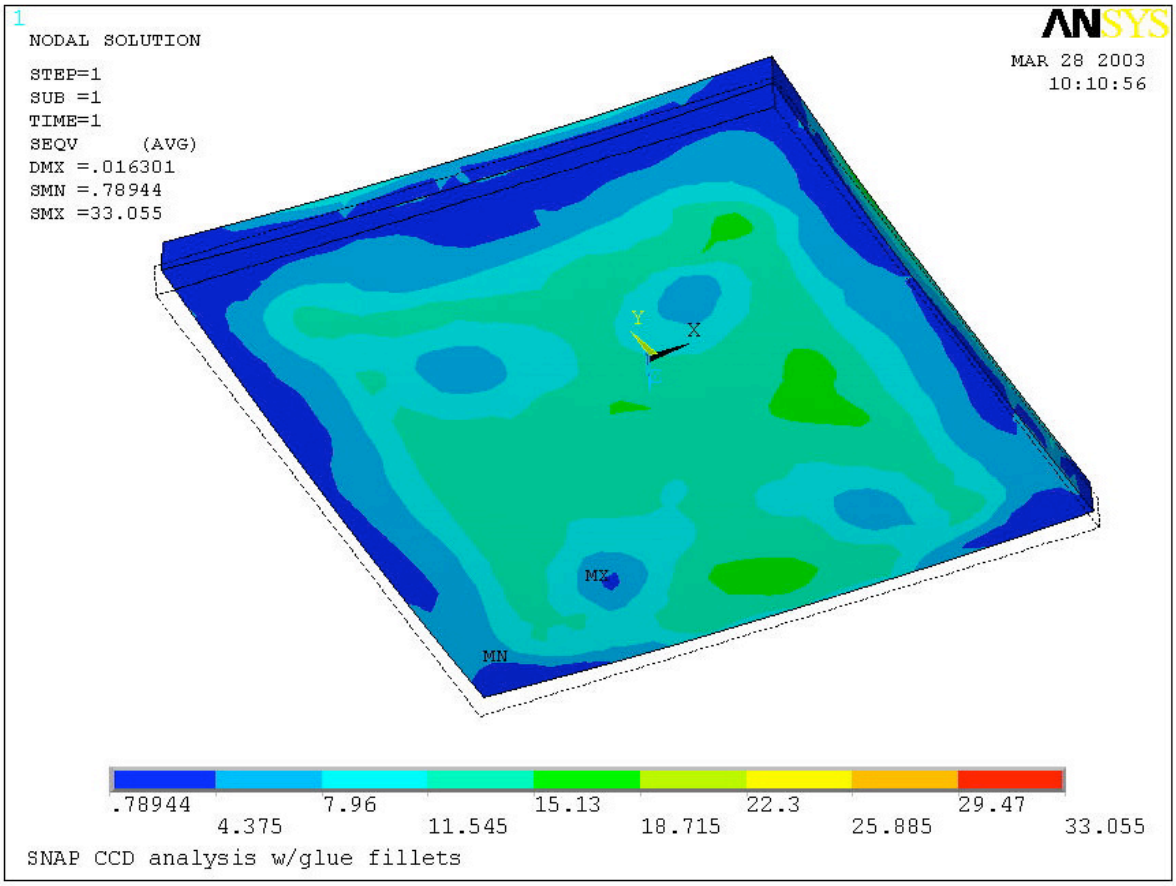
1
NODAL SOLUTION
STEP=1
SUB =1
TIME=1
SEQV (AVG)
DMX =.016301
SMN =.78944
SMX =33.055
ANSYS
MAR 28 2003
10:10:56
Y
X
MX
MN
.78944
4.375
7.96
11.545
15.13
18.715
22.3
25.885
29.47
33.055
SNAP CCD analysis w/glue fillets