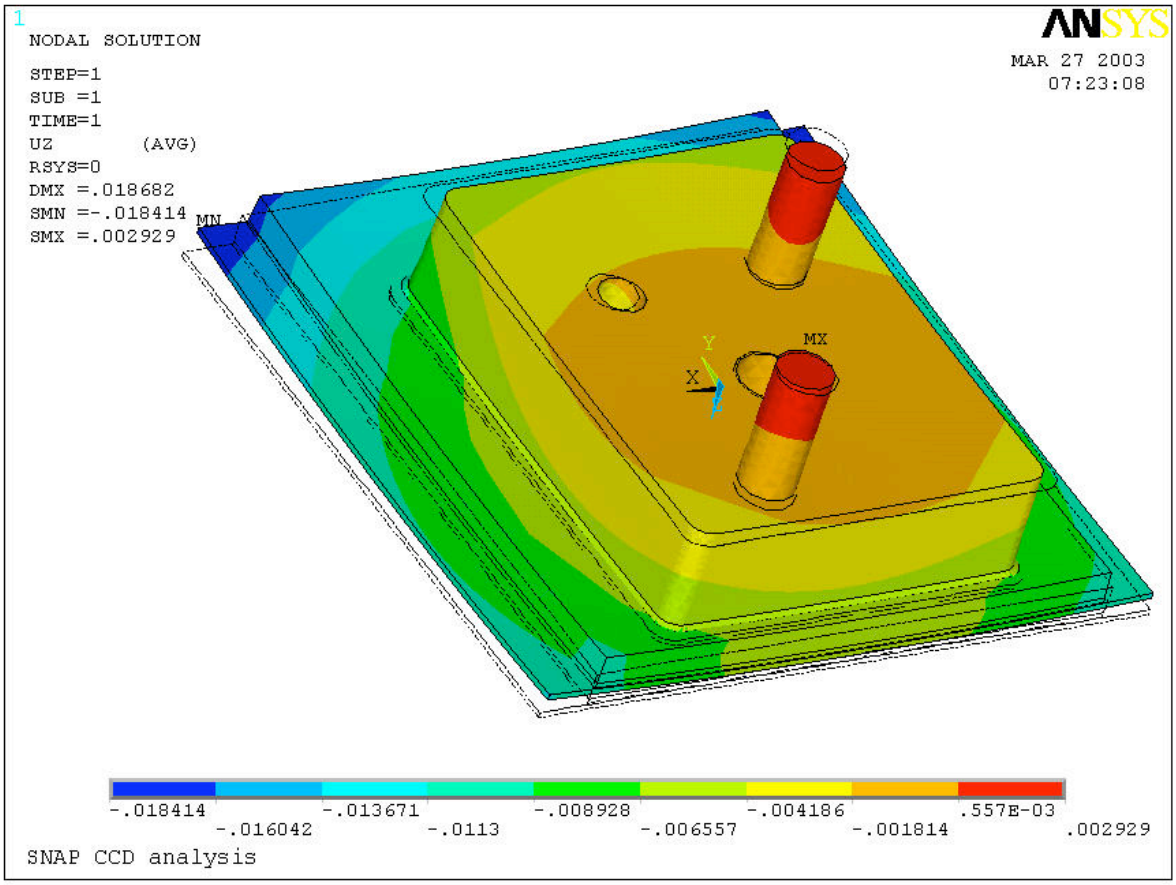
1
NODAL SOLUTION
STEP=1
SUB =1
TIME=1
UZ (AVG)
RSYS=0
DMX =.018682
SMN =-.018414
SMX =.002929
ANSYS
MAR 27 2003
07:23:08
MN
MX
Y
X
Z
-.018414
-.016042
-.013671
-.0113
-.008928
-.006557
-.004186
-.001814
.557E-03
.002929
SNAP CCD analysis

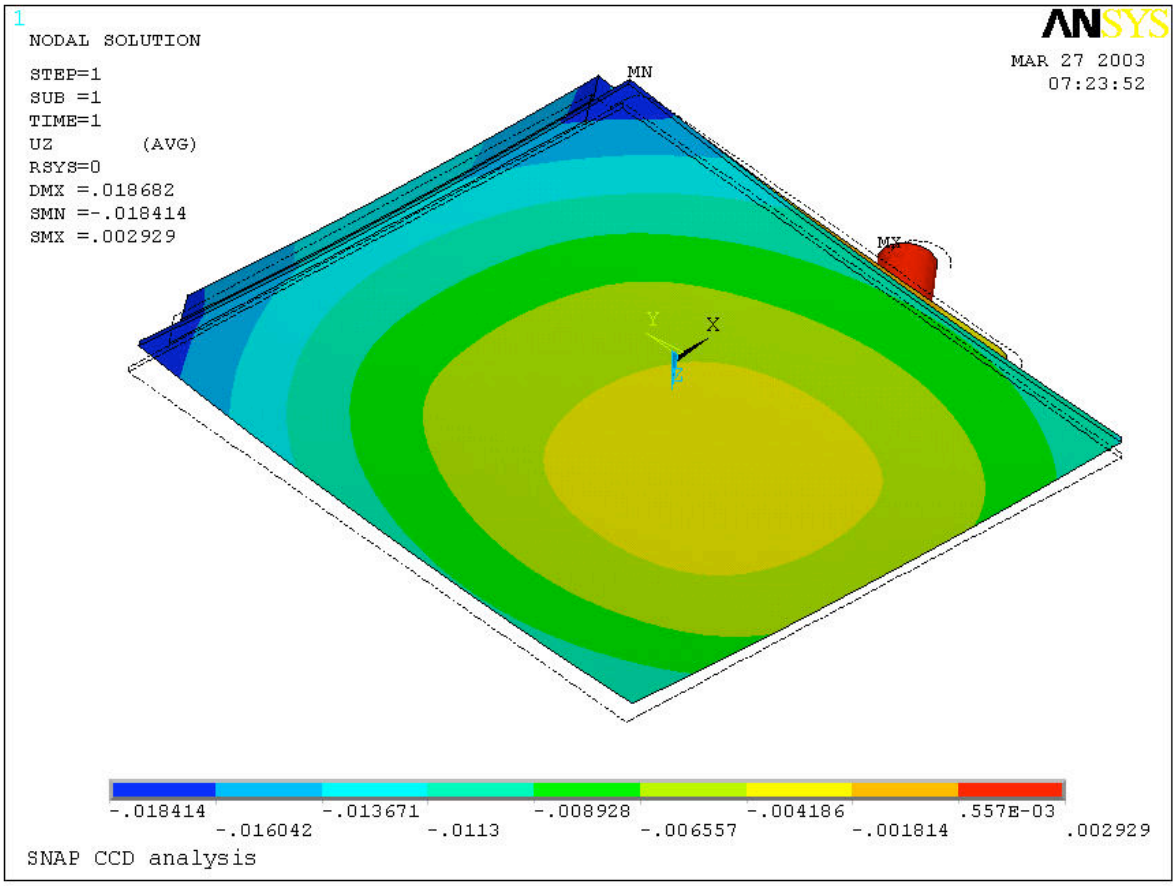
1
NODAL SOLUTION
STEP=1
SUB =1
TIME=1
UZ (AVG)
RSYS=0
DMX =.018682
SMN =-.018414
SMX =.002929
ANSYS
MAR 27 2003
07:23:52
MN
MX
Y
X
Z
-.018414
-.016042
-.013671
-.0113
-.008928
-.006557
-.004186
-.001814
.557E-03
.002929
SNAP CCD analysis

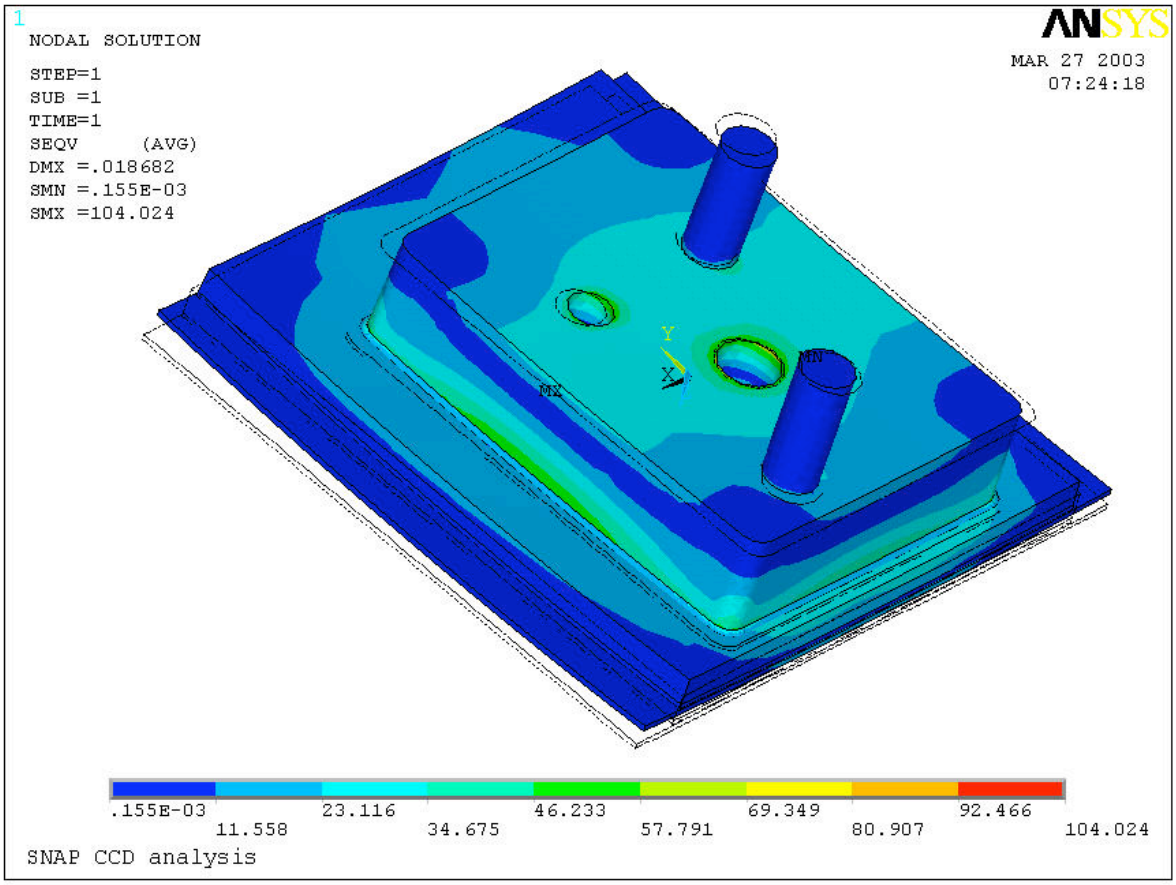
1
NODAL SOLUTION
STEP=1
SUB =1
TIME=1
SEQV (AVG)
DMX =.018682
SMN =.155E-03
SMX =104.024
ANSYS
MAR 27 2003
07:24:18
MX
MN
Y
X
.155E-03
11.558
23.116
34.675
46.233
57.791
69.349
80.907
92.466
104.024
SNAP CCD analysis

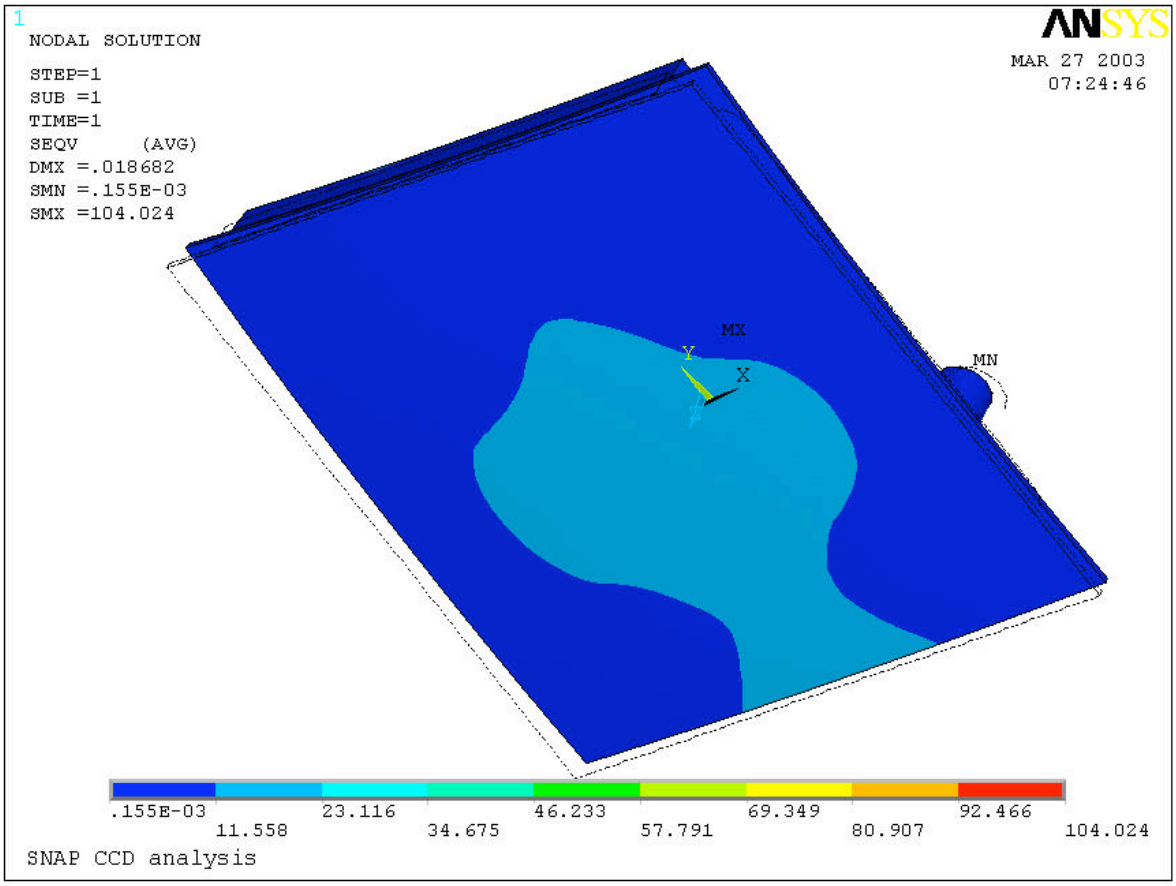
1
NODAL SOLUTION
STEP=1
SUB =1
TIME=1
SEQV (AVG)
DMX =.018682
SMN =.155E-03
SMX =104.024
ANSYS
MAR 27 2003
07:24:46
MX
MN
Y
X
.155E-03
11.558
23.116
34.675
46.233
57.791
69.349
80.907
92.466
104.024
SNAP CCD analysis

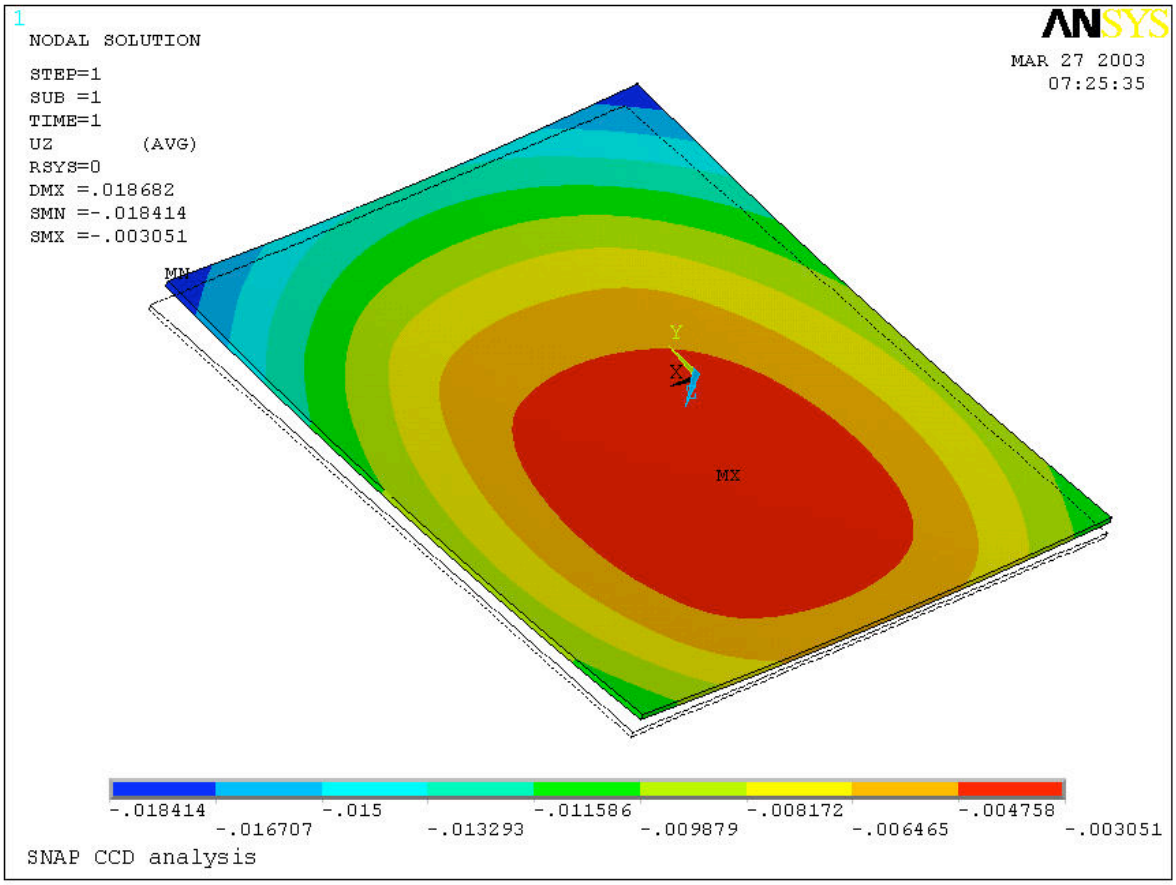
1
NODAL SOLUTION
STEP=1
SUB =1
TIME=1
UZ (AVG)
RSYS=0
DMX =.018682
SMN =-.018414
SMX =-.003051
ANSYS
MAR 27 2003
07:25:35
MN
MX
Y
X
Z
-.018414
-.016707
-.015
-.013293
-.011586
-.009879
-.008172
-.006465
-.004758
-.003051
SNAP CCD analysis

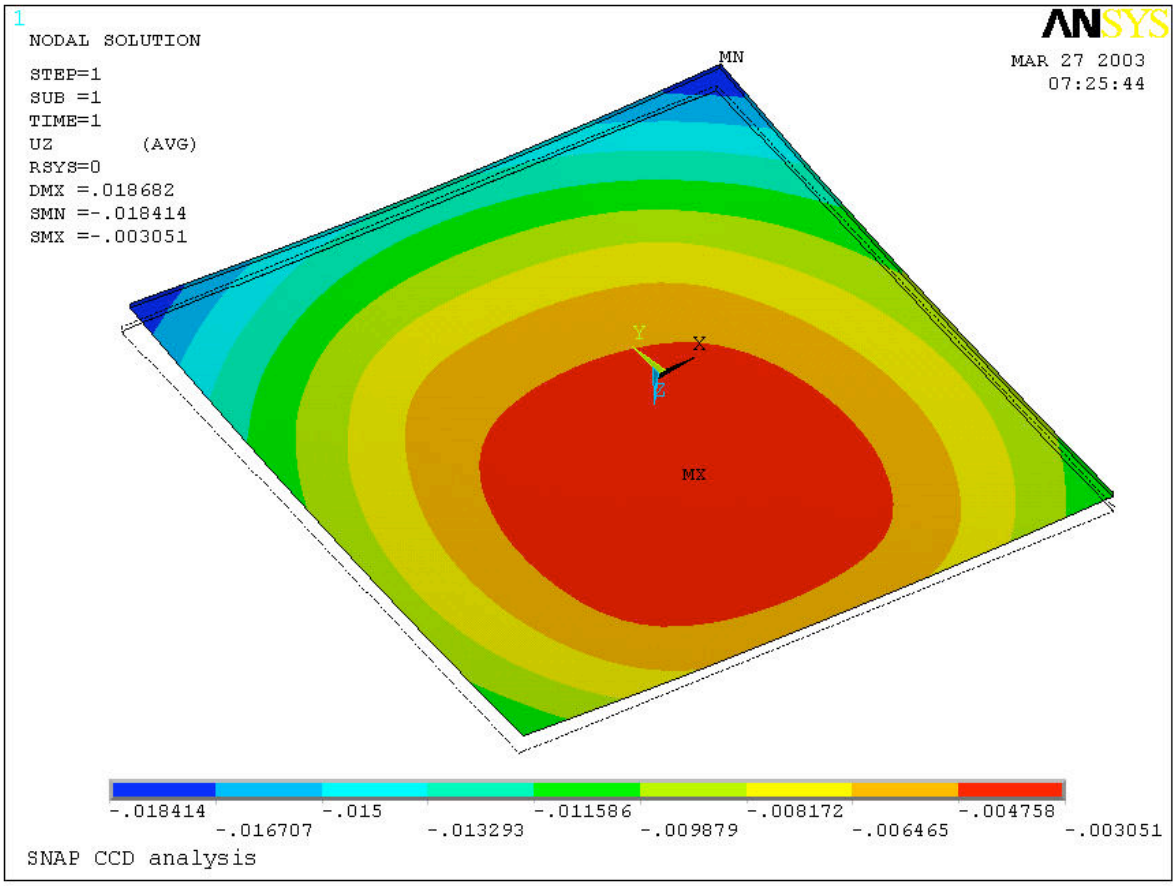
1
NODAL SOLUTION
STEP=1
SUB =1
TIME=1
UZ (AVG)
RSYS=0
DMX =.018682
SMN =-.018414
SMX =-.003051
ANSYS
MAR 27 2003
07:25:44
MN
MX
Y
X
Z
-.018414
-.016707
-.015
-.013293
-.011586
-.009879
-.008172
-.006465
-.004758
-.003051
SNAP CCD analysis

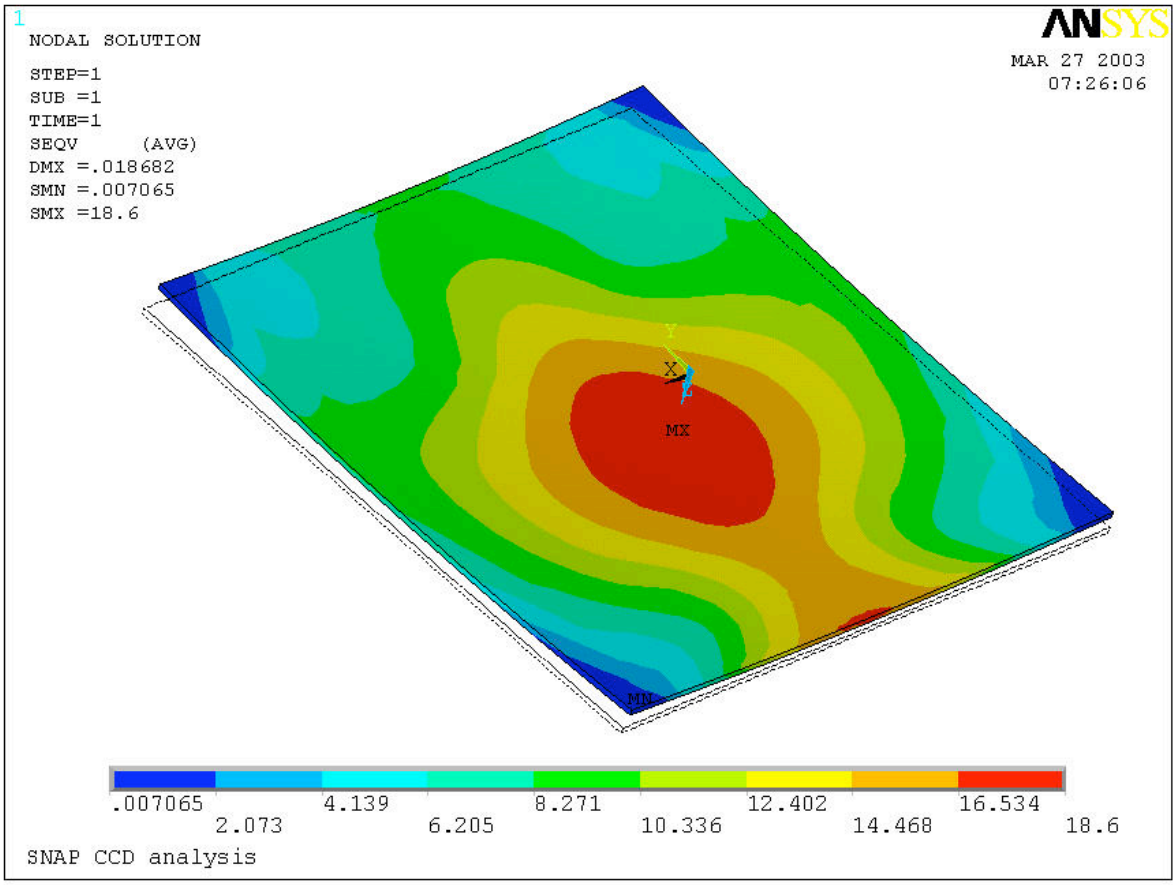
1
NODAL SOLUTION
STEP=1
SUB =1
TIME=1
SEQV (AVG)
DMX =.018682
SMN =.007065
SMX =18.6
ANSYS
MAR 27 2003
07:26:06
Y
X
Z
MX
MN
.007065
2.073
4.139
6.205
8.271
10.336
12.402
14.468
16.534
18.6
SNAP CCD analysis

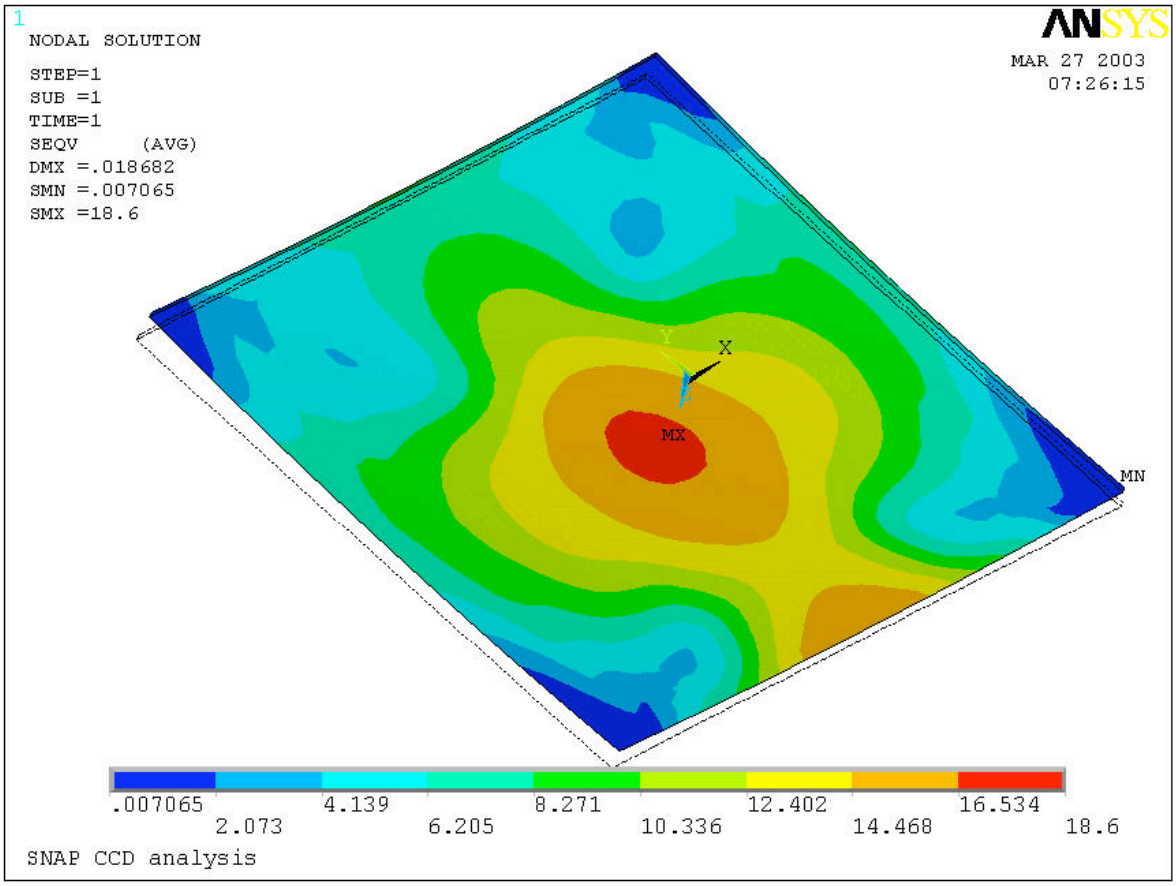
1
NODAL SOLUTION
STEP=1
SUB =1
TIME=1
SEQV (AVG)
DMX =.018682
SMN =.007065
SMX =18.6
ANSYS
MAR 27 2003
07:26:15
Y
X
Z
MX
MN
.007065
2.073
4.139
6.205
8.271
10.336
12.402
14.468
16.534
18.6
SNAP CCD analysis

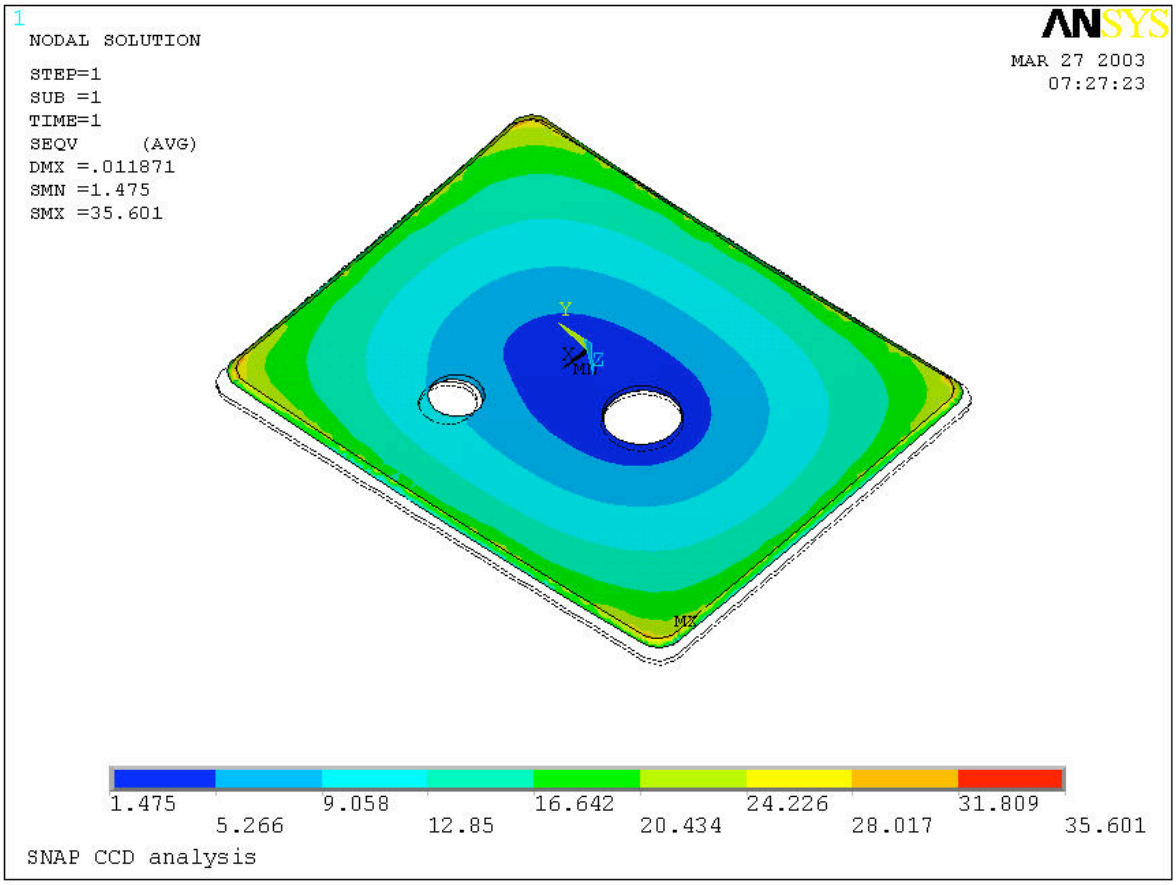
1
NODAL SOLUTION
STEP=1
SUB =1
TIME=1
SEQV (AVG)
DMX =.011871
SMN =1.475
SMX =35.601
ANSYS
MAR 27 2003
07:27:23
Y
X
Z
MN
MX
1.475
5.266
9.058
12.85
16.642
20.434
24.226
28.017
31.809
35.601
SNAP CCD analysis

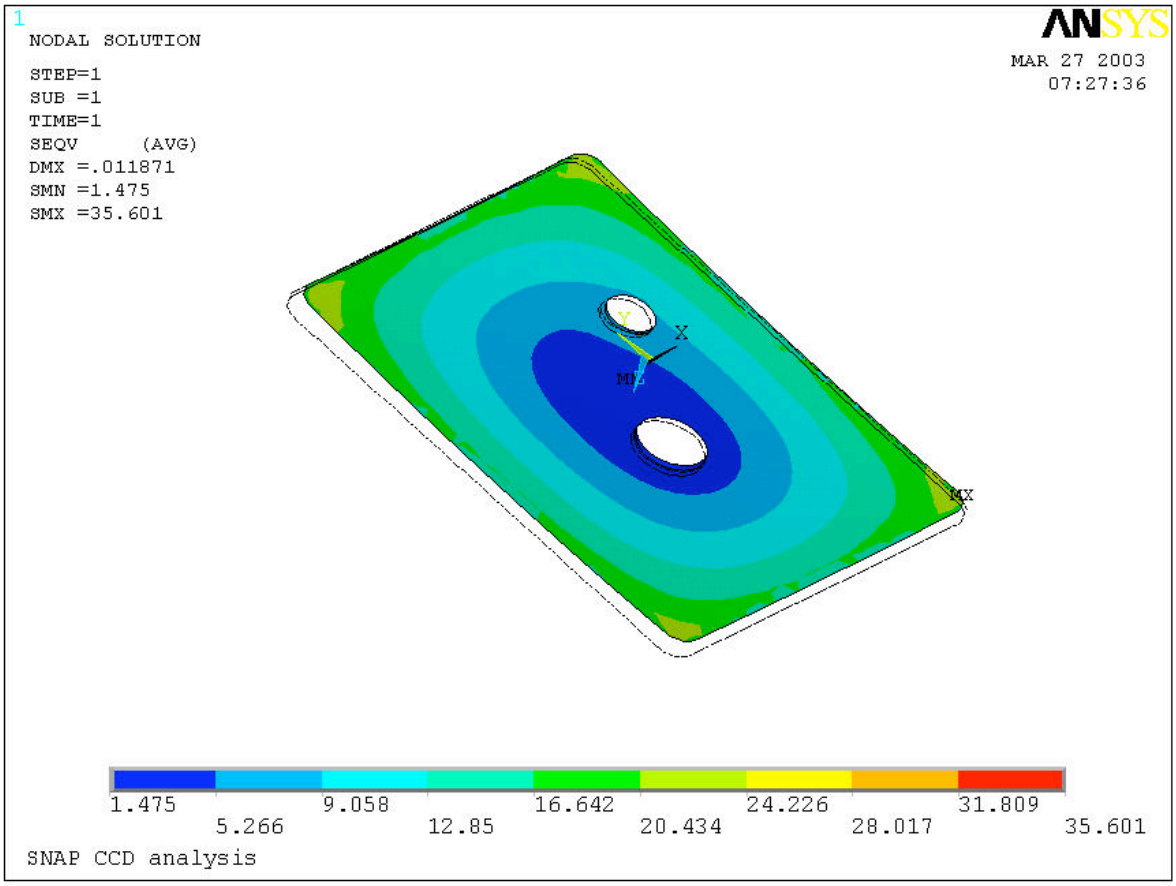
1
NODAL SOLUTION
STEP=1
SUB =1
TIME=1
SEQV (AVG)
DMX =.011871
SMN =1.475
SMX =35.601
ANSYS
MAR 27 2003
07:27:36
Y
X
MN
MX
1.475
5.266
9.058
12.85
16.642
20.434
24.226
28.017
31.809
35.601
SNAP CCD analysis

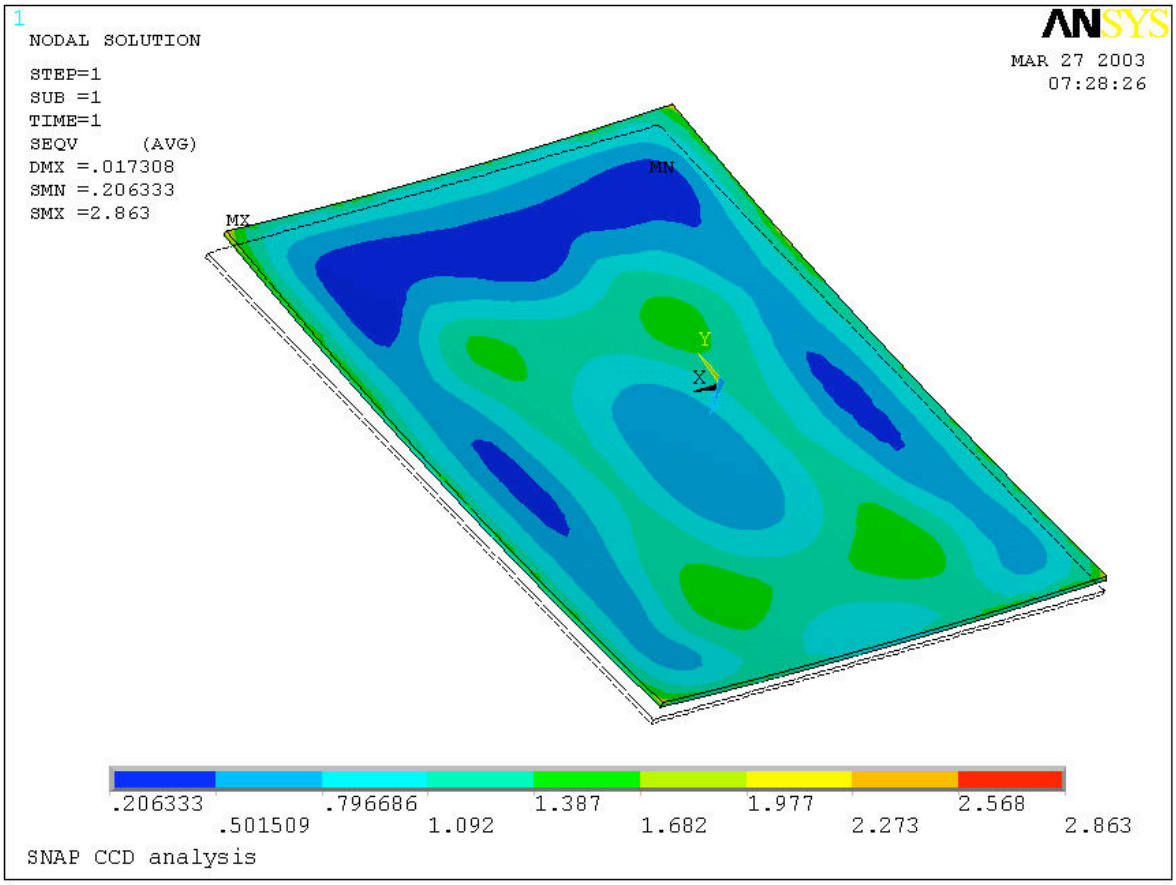
1
NODAL SOLUTION
STEP=1
SUB =1
TIME=1
SEQV (AVG)
DMX =.017308
SMN =.206333
SMX =2.863
ANSYS
MAR 27 2003
07:28:26
MX
MN
Y
X
.206333
.501509
.796686
1.092
1.387
1.682
1.977
2.273
2.568
2.863
SNAP CCD analysis

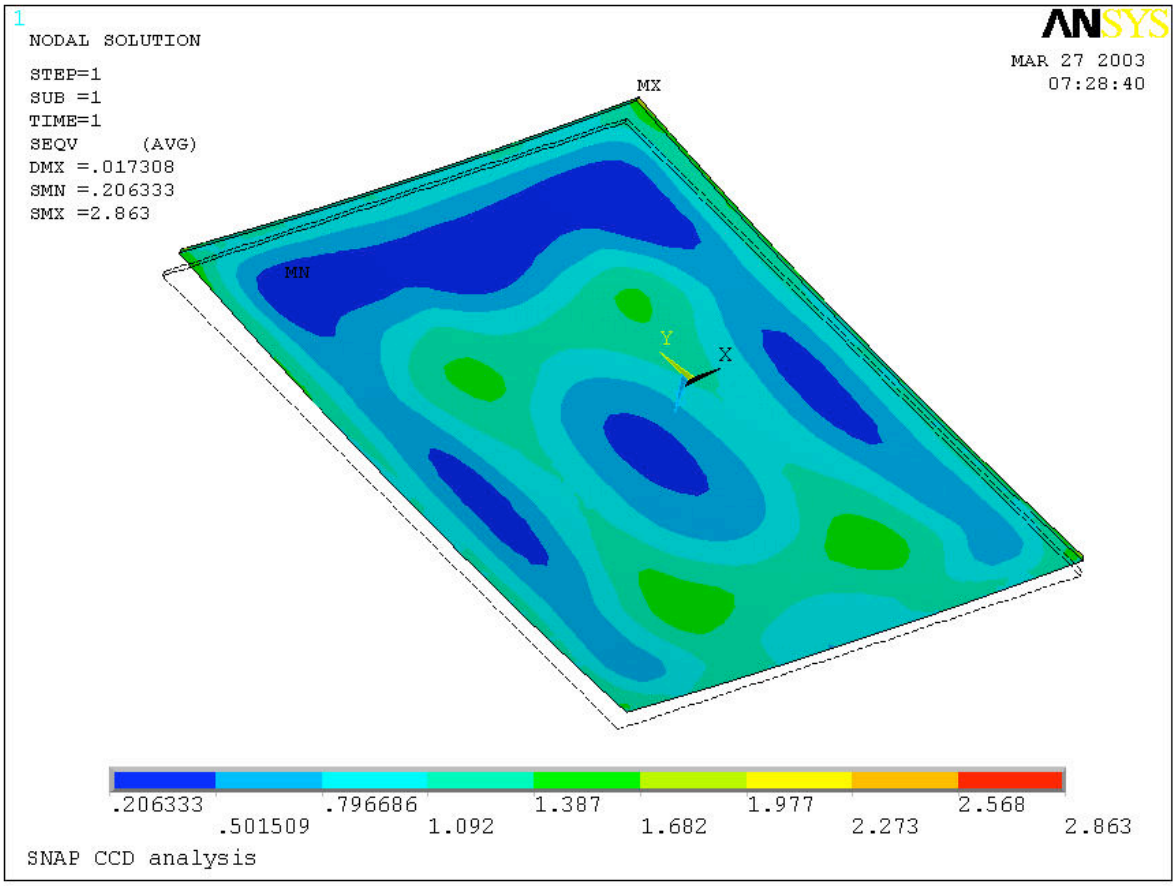
1
NODAL SOLUTION
STEP=1
SUB =1
TIME=1
SEQV (AVG)
DMX =.017308
SMN =.206333
SMX =2.863
ANSYS
MAR 27 2003
07:28:40
MX
MN
Y
X
.206333
.501509
.796686
1.092
1.387
1.682
1.977
2.273
2.568
2.863
SNAP CCD analysis

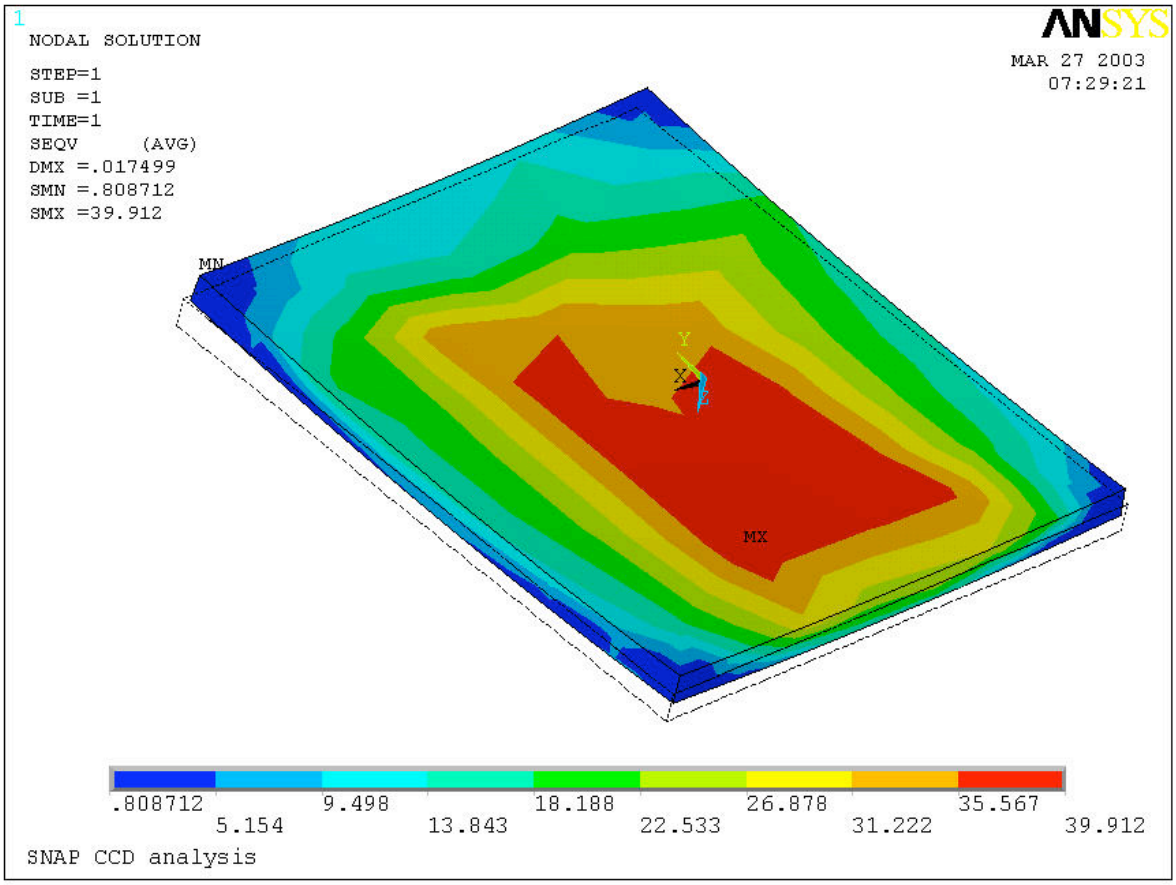
1
NODAL SOLUTION
STEP=1
SUB =1
TIME=1
SEQV (AVG)
DMX =.017499
SMN =.808712
SMX =39.912
ANSYS
MAR 27 2003
07:29:21
MN
MX
Y
X
Z
.808712
5.154
9.498
13.843
18.188
22.533
26.878
31.222
35.567
39.912
SNAP CCD analysis

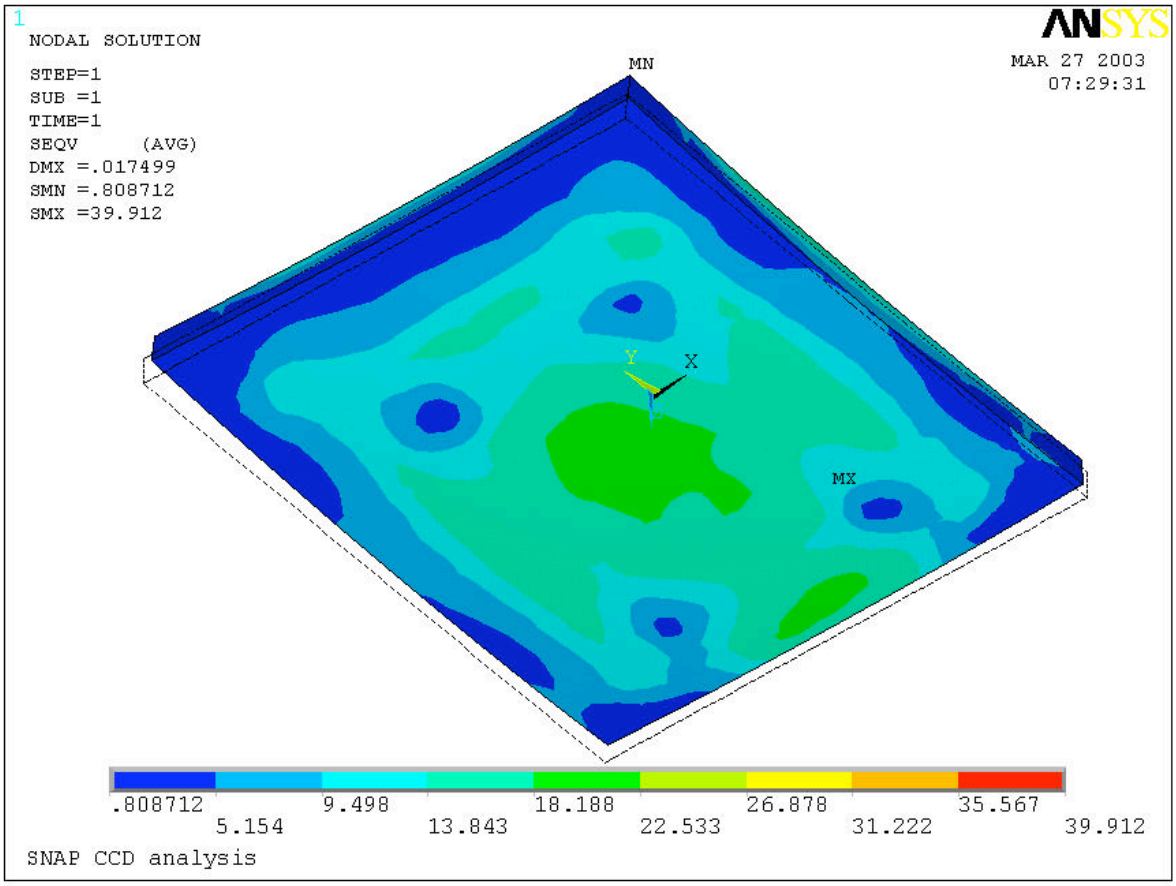
1
NODAL SOLUTION
STEP=1
SUB =1
TIME=1
SEQV (AVG)
DMX =.017499
SMN =.808712
SMX =39.912
ANSYS
MAR 27 2003
07:29:31
MN
MX
Y
X
Z
.808712
5.154
9.498
13.843
18.188
22.533
26.878
31.222
35.567
39.912
SNAP CCD analysis