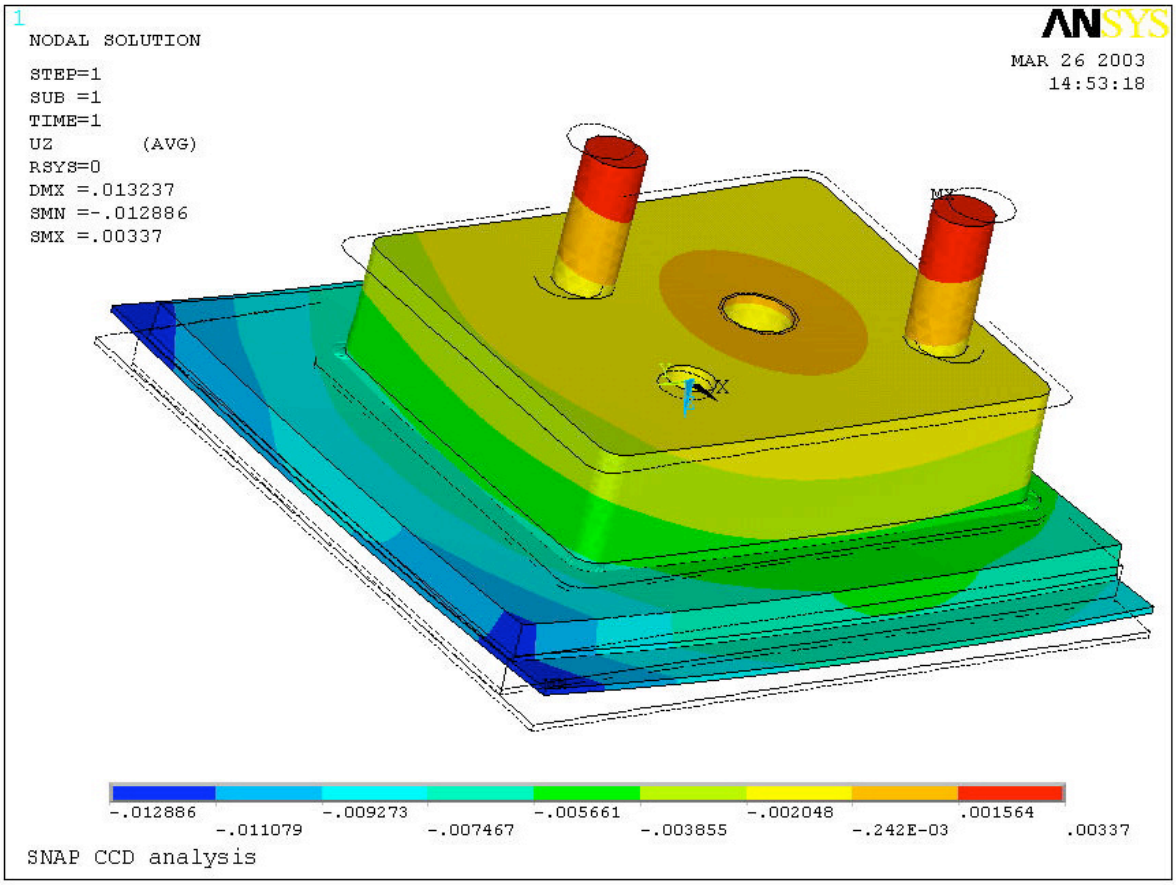
1
NODAL SOLUTION
STEP=1
SUB =1
TIME=1
UZ (AVG)
RSYS=0
DMX =.013237
SMN =-.012886
SMX =.00337
ANSYS
MAR 26 2003
14:53:18
MX
MN
Y
X
-.012886
-.011079
-.009273
-.007467
-.005661
-.003855
-.002048
-.242E-03
.001564
.00337
SNAP CCD analysis

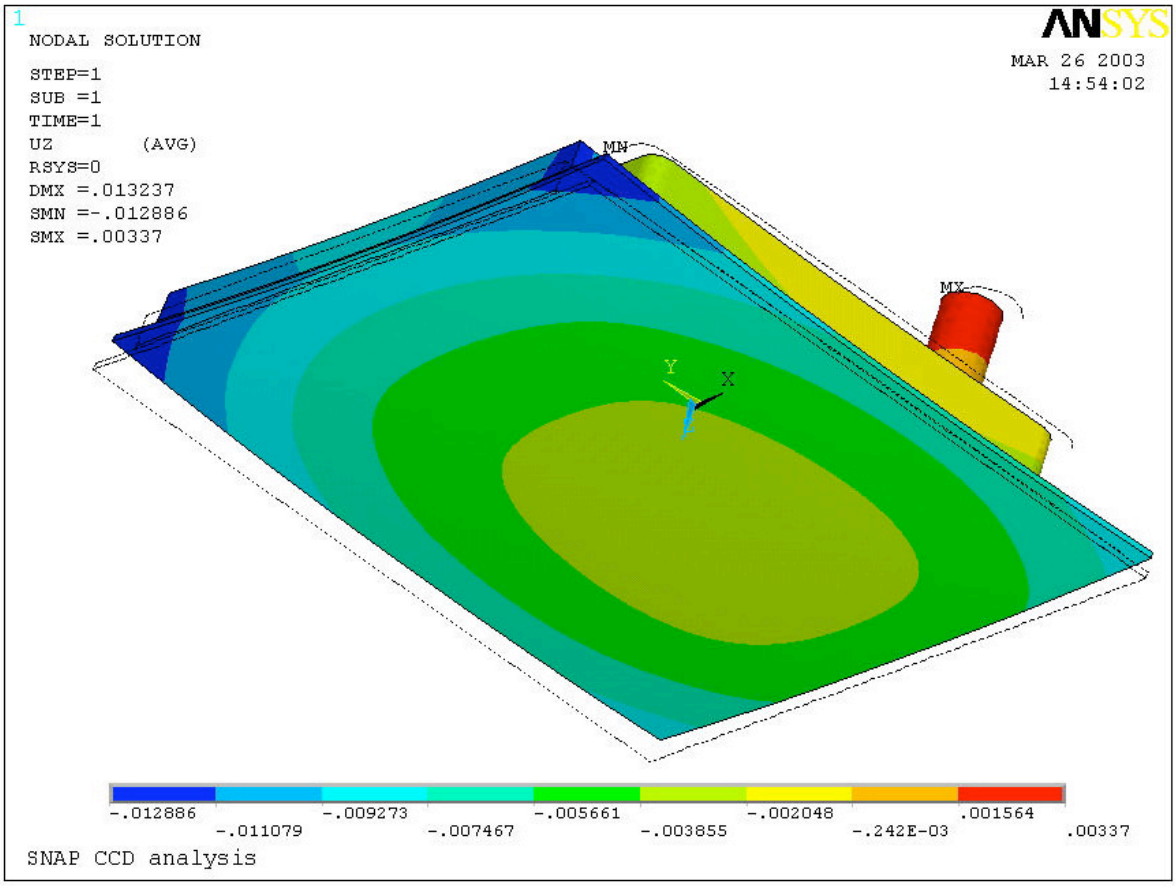
1
NODAL SOLUTION
STEP=1
SUB =1
TIME=1
UZ (AVG)
RSYS=0
DMX =.013237
SMN =-.012886
SMX =.00337
ANSYS
MAR 26 2003
14:54:02
MN
MX
Y
X
-.012886
-.011079
-.009273
-.007467
-.005661
-.003855
-.002048
-.242E-03
.001564
.00337
SNAP CCD analysis

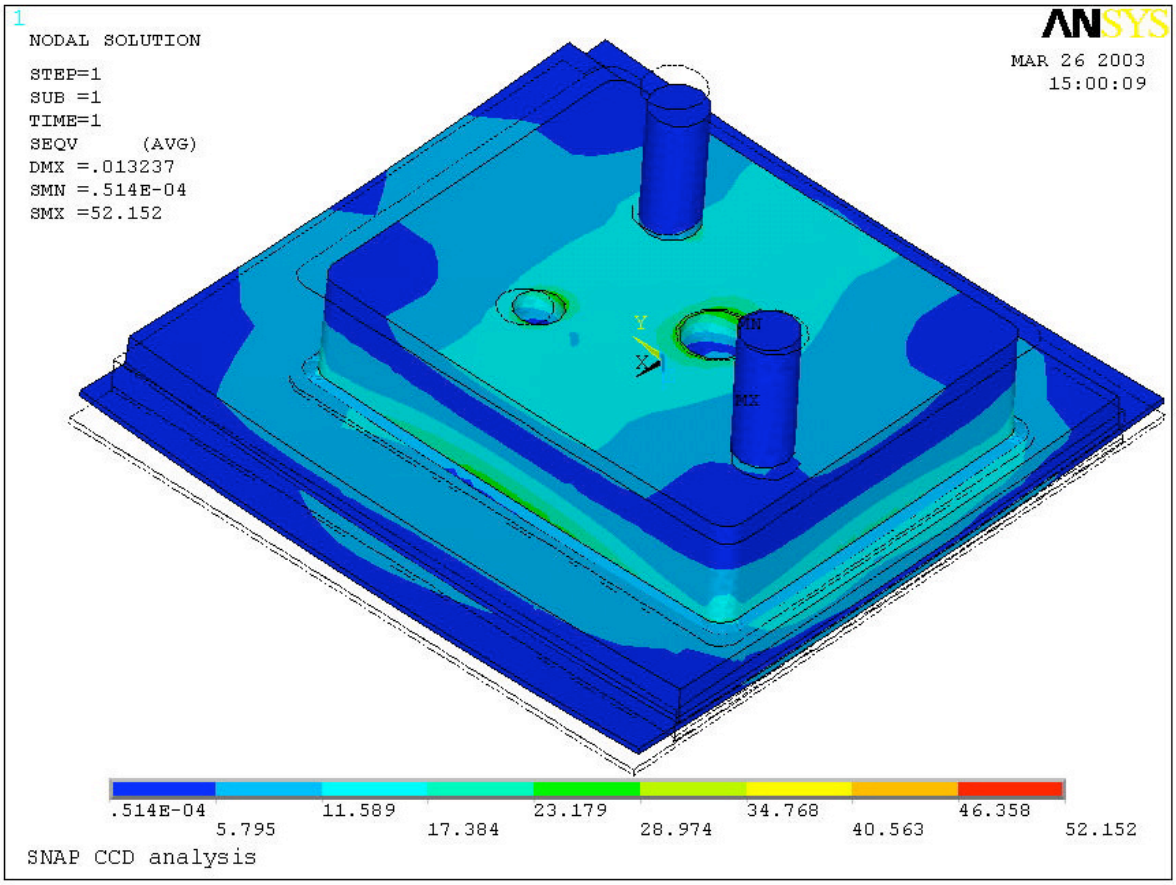
1
NODAL SOLUTION
STEP=1
SUB =1
TIME=1
SEQV (AVG)
DMX =.013237
SMN =.514E-04
SMX =52.152
ANSYS
MAR 26 2003
15:00:09
Y
X
MN
MX
.514E-04
5.795
11.589
17.384
23.179
28.974
34.768
40.563
46.358
52.152
SNAP CCD analysis

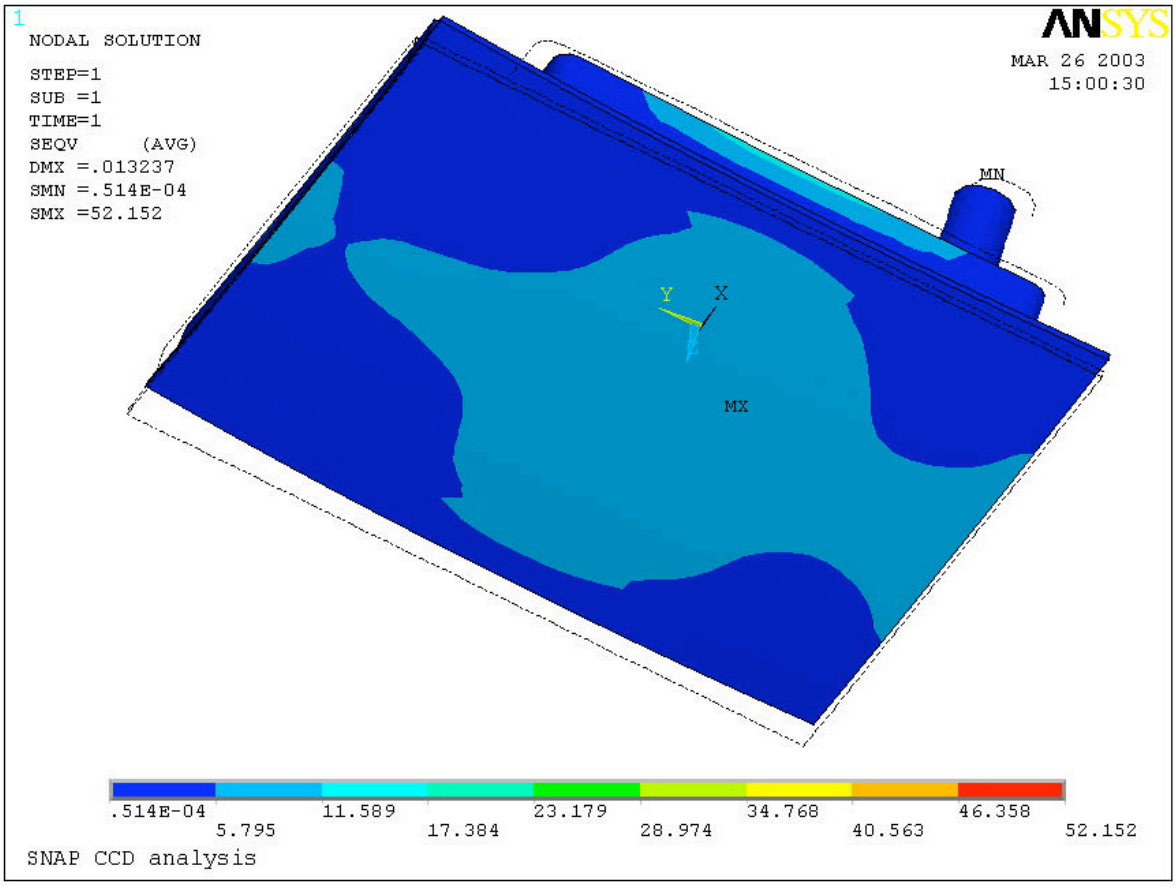
1
NODAL SOLUTION
STEP=1
SUB =1
TIME=1
SEQV (AVG)
DMX =.013237
SMN =.514E-04
SMX =52.152
ANSYS
MAR 26 2003
15:00:30
MN
Y
X
MX
.514E-04
5.795
11.589
17.384
23.179
28.974
34.768
40.563
46.358
52.152
SNAP CCD analysis

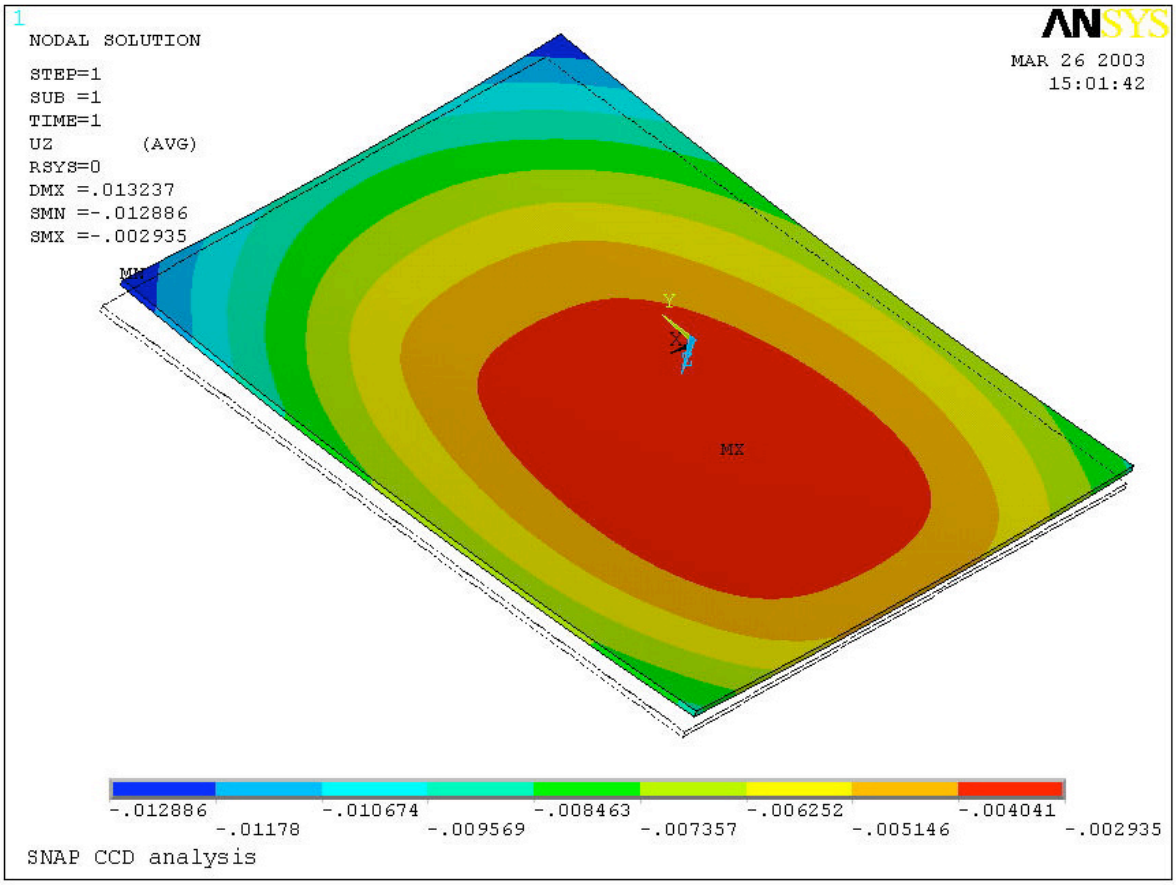
1
NODAL SOLUTION
STEP=1
SUB =1
TIME=1
UZ (AVG)
RSYS=0
DMX =.013237
SMN =-.012886
SMX =-.002935
ANSYS
MAR 26 2003
15:01:42
MN
MX
Y
X
Z
-.012886
-.01178
-.010674
-.009569
-.008463
-.007357
-.006252
-.005146
-.004041
-.002935
SNAP CCD analysis

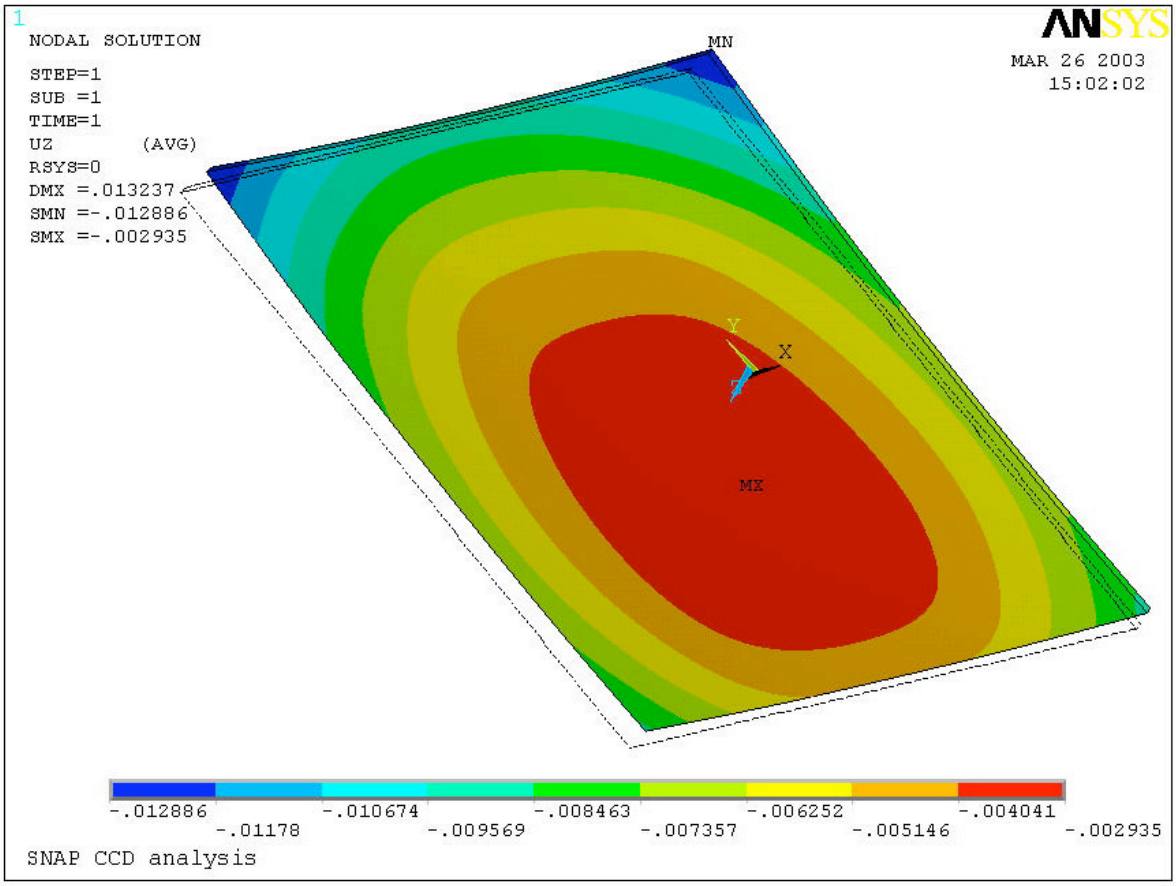
1
NODAL SOLUTION
STEP=1
SUB =1
TIME=1
UZ (AVG)
RSYS=0
DMX =.013237
SMN =-.012886
SMX =-.002935
ANSYS
MAR 26 2003
15:02:02
MN
MX
Y
X
Z
-.012886
-.01178
-.010674
-.009569
-.008463
-.007357
-.006252
-.005146
-.004041
-.002935
SNAP CCD analysis

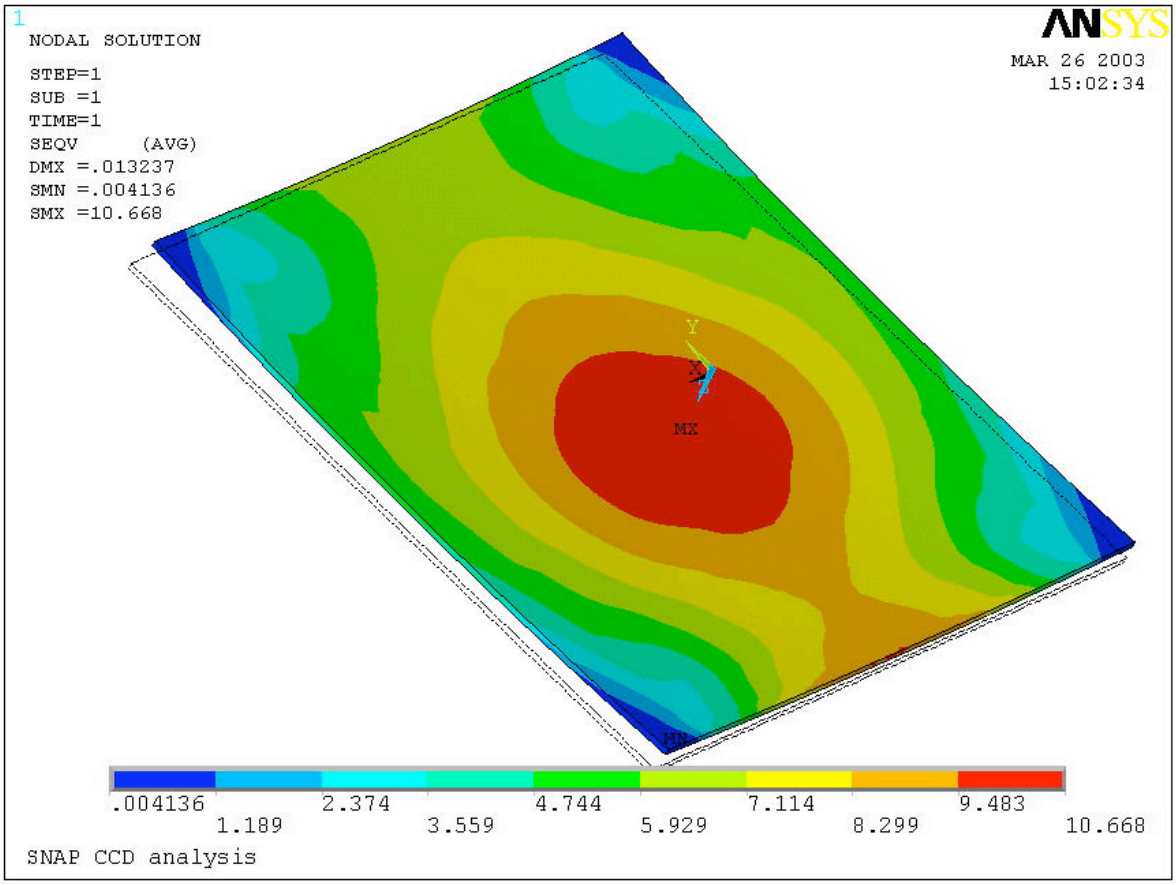
1
NODAL SOLUTION
STEP=1
SUB =1
TIME=1
SEQV (AVG)
DMX =.013237
SMN =.004136
SMX =10.668
ANSYS
MAR 26 2003
15:02:34
Y
X
Z
MX
MN
.004136
1.189
2.374
3.559
4.744
5.929
7.114
8.299
9.483
10.668
SNAP CCD analysis

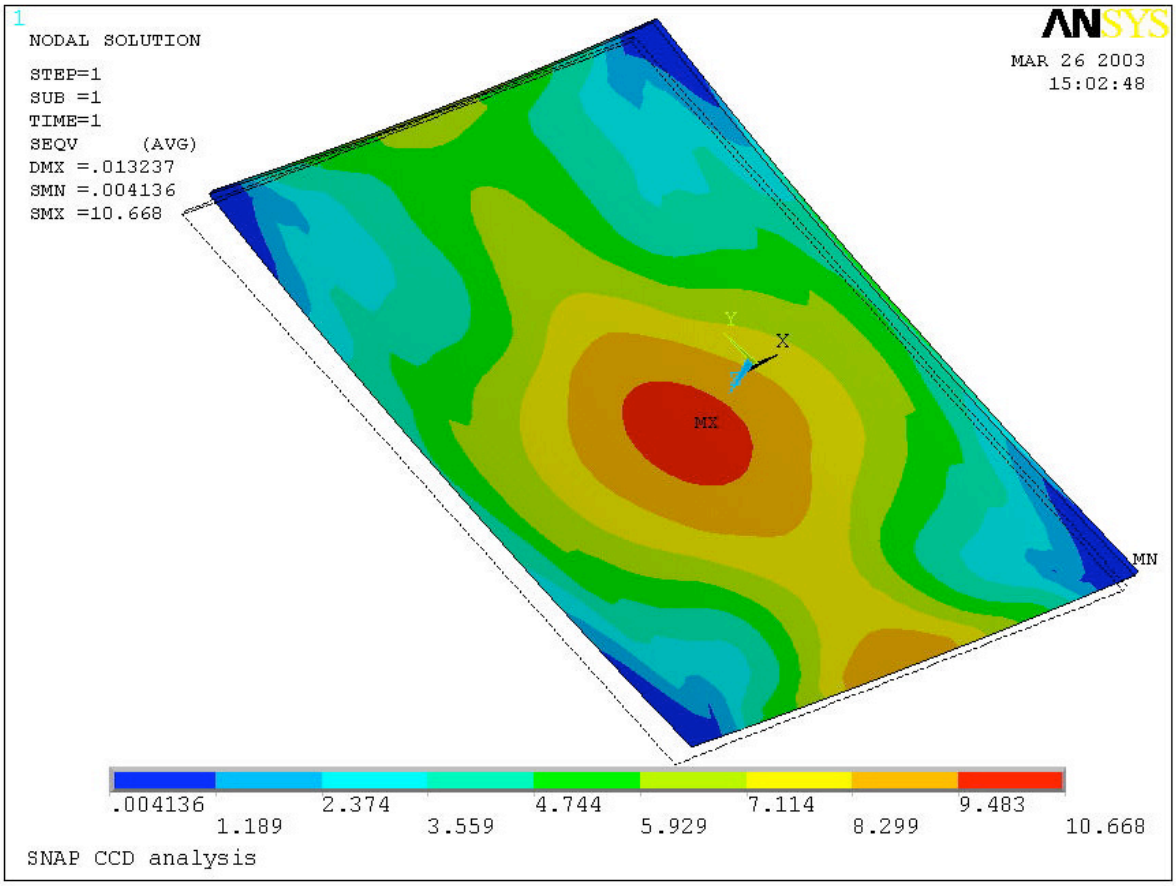
1
NODAL SOLUTION
STEP=1
SUB =1
TIME=1
SEQV (AVG)
DMX =.013237
SMN =.004136
SMX =10.668
ANSYS
MAR 26 2003
15:02:48
Y
X
Z
MX
MN
.004136
1.189
2.374
3.559
4.744
5.929
7.114
8.299
9.483
10.668
SNAP CCD analysis

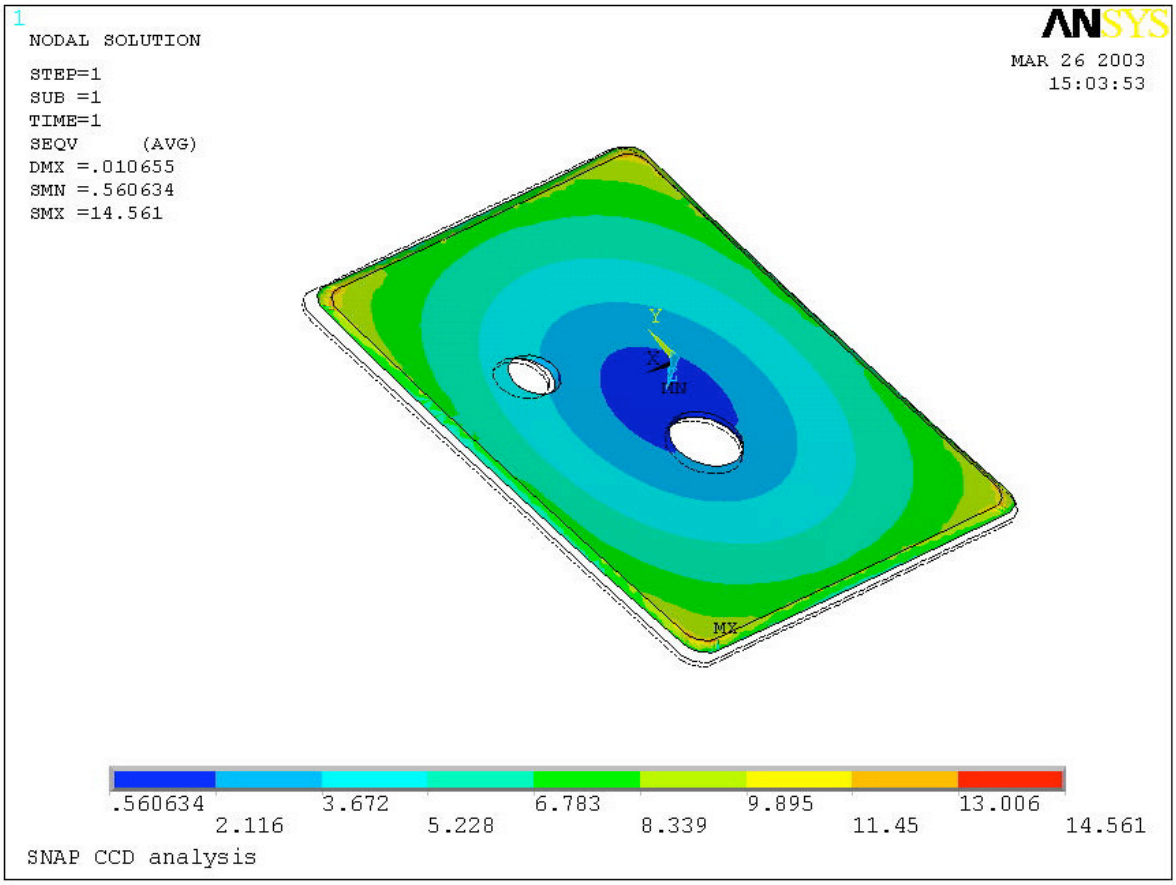
1
NODAL SOLUTION
STEP=1
SUB =1
TIME=1
SEQV (AVG)
DMX =.010655
SMN =.560634
SMX =14.561
ANSYS
MAR 26 2003
15:03:53
Y
X
MN
MX
.560634
2.116
3.672
5.228
6.783
8.339
9.895
11.45
13.006
14.561
SNAP CCD analysis

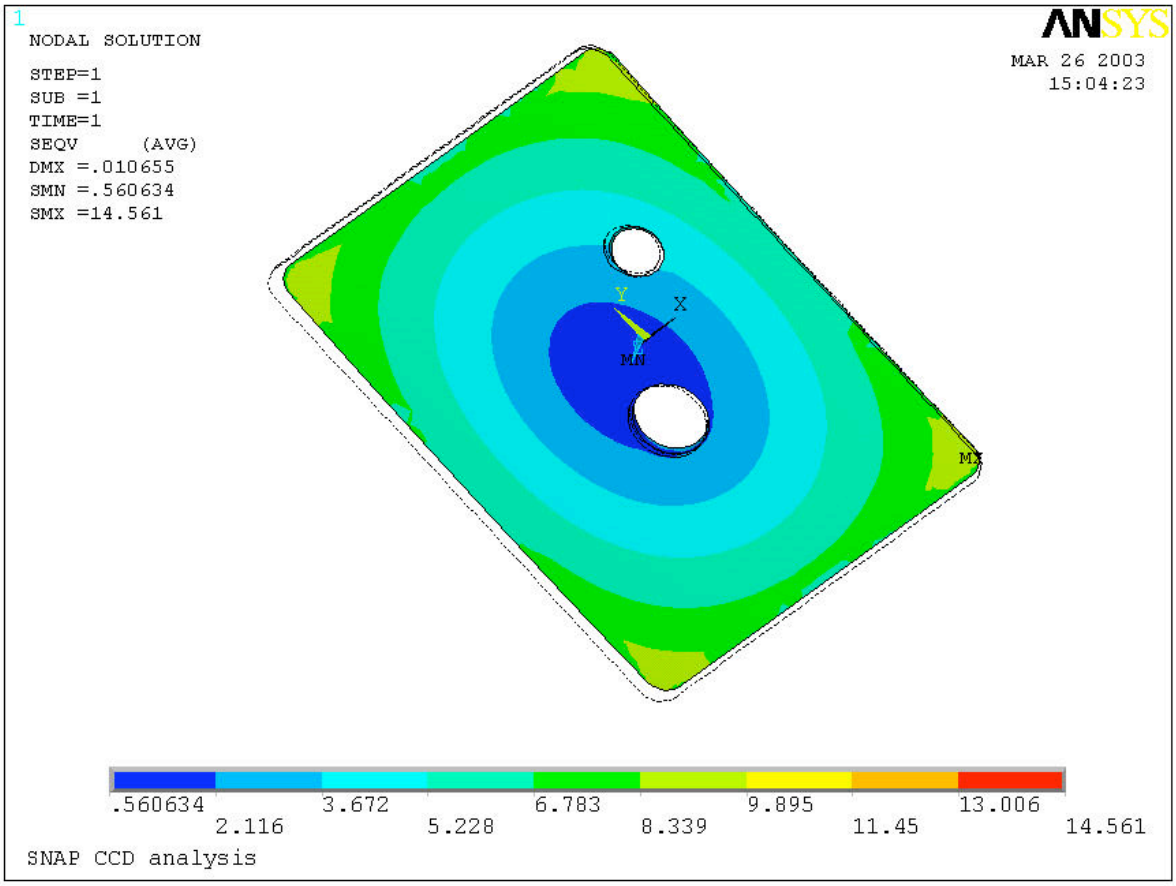
1
NODAL SOLUTION
STEP=1
SUB =1
TIME=1
SEQV (AVG)
DMX =.010655
SMN =.560634
SMX =14.561
ANSYS
MAR 26 2003
15:04:23
Y
X
MN
MX
.560634
2.116
3.672
5.228
6.783
8.339
9.895
11.45
13.006
14.561
SNAP CCD analysis

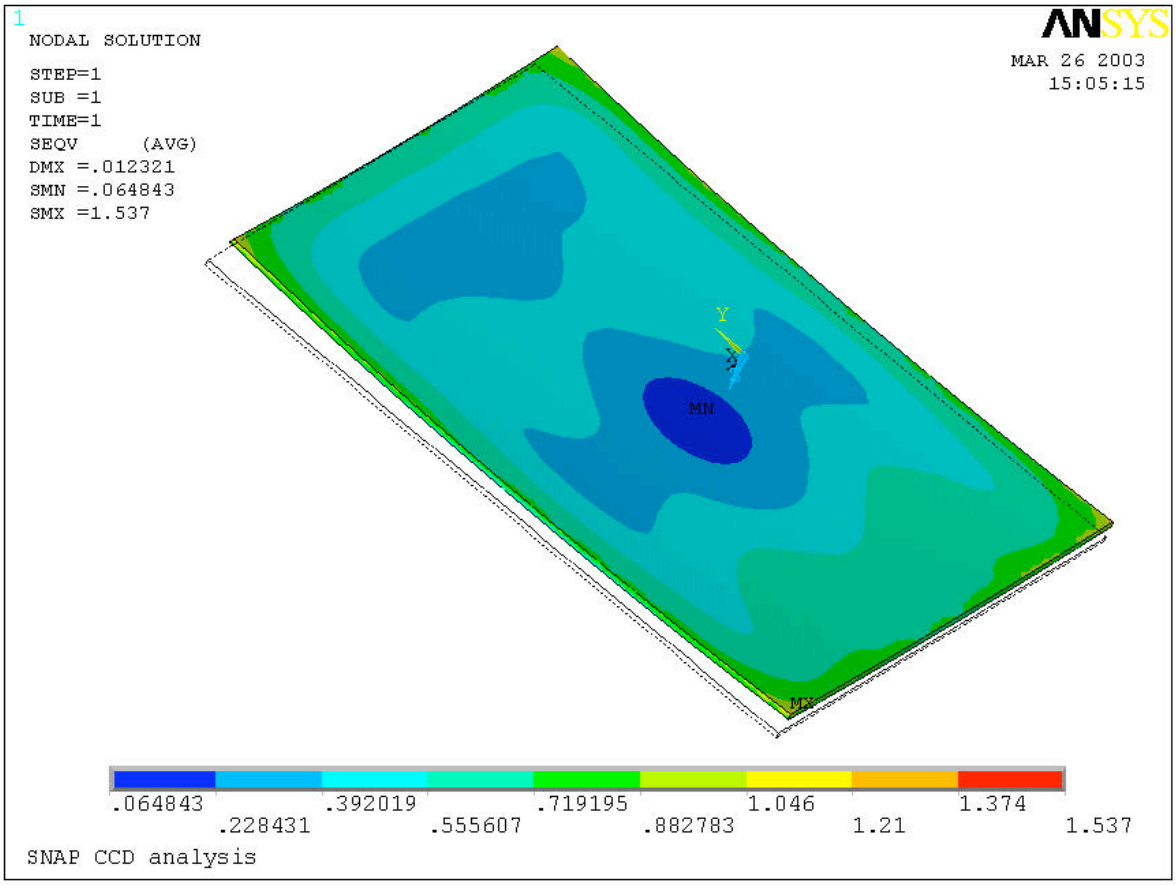
1
NODAL SOLUTION
STEP=1
SUB =1
TIME=1
SEQV (AVG)
DMX =.012321
SMN =.064843
SMX =1.537
ANSYS
MAR 26 2003
15:05:15
Y
X
MN
MX
.064843
.228431
.392019
.555607
.719195
.882783
1.046
1.21
1.374
1.537
SNAP CCD analysis

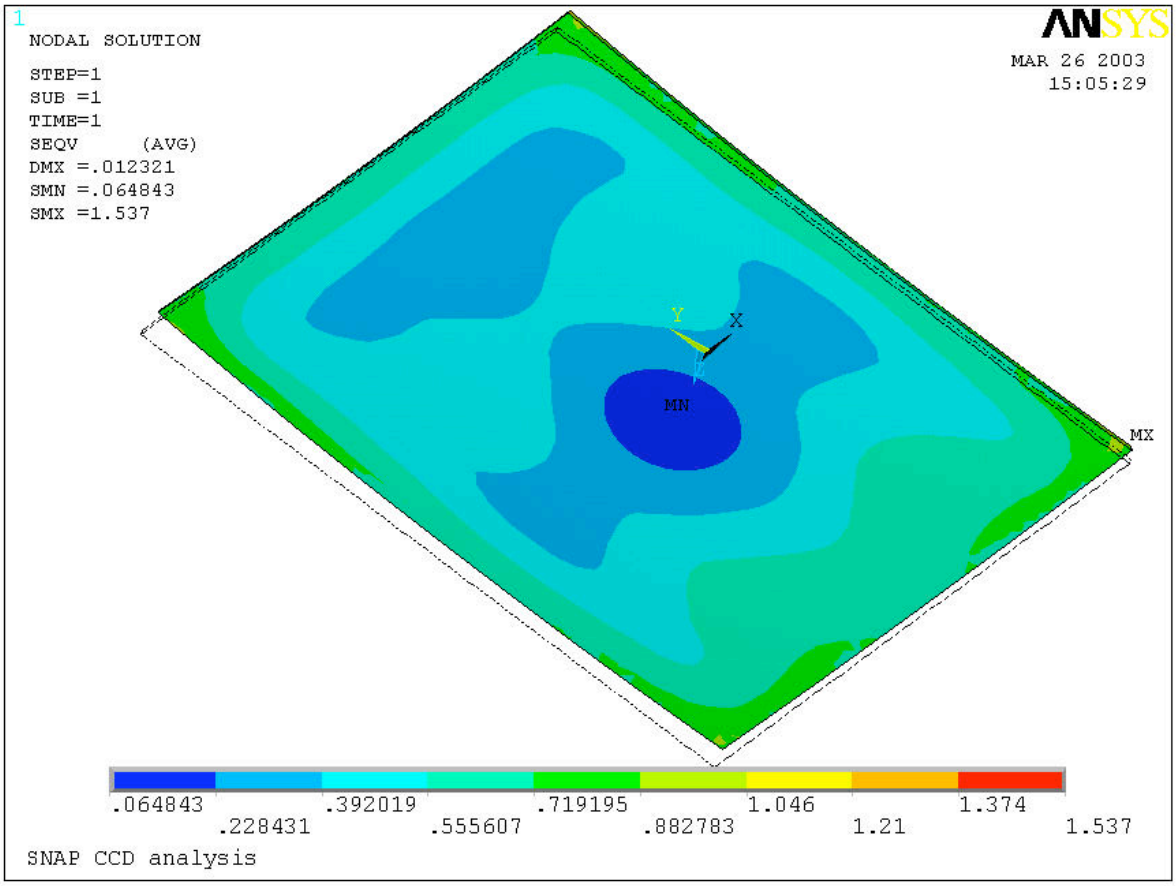
1
NODAL SOLUTION
STEP=1
SUB =1
TIME=1
SEQV (AVG)
DMX =.012321
SMN =.064843
SMX =1.537
ANSYS
MAR 26 2003
15:05:29
Y
X
MN
MX
.064843
.228431
.392019
.555607
.719195
.882783
1.046
1.21
1.374
1.537
SNAP CCD analysis

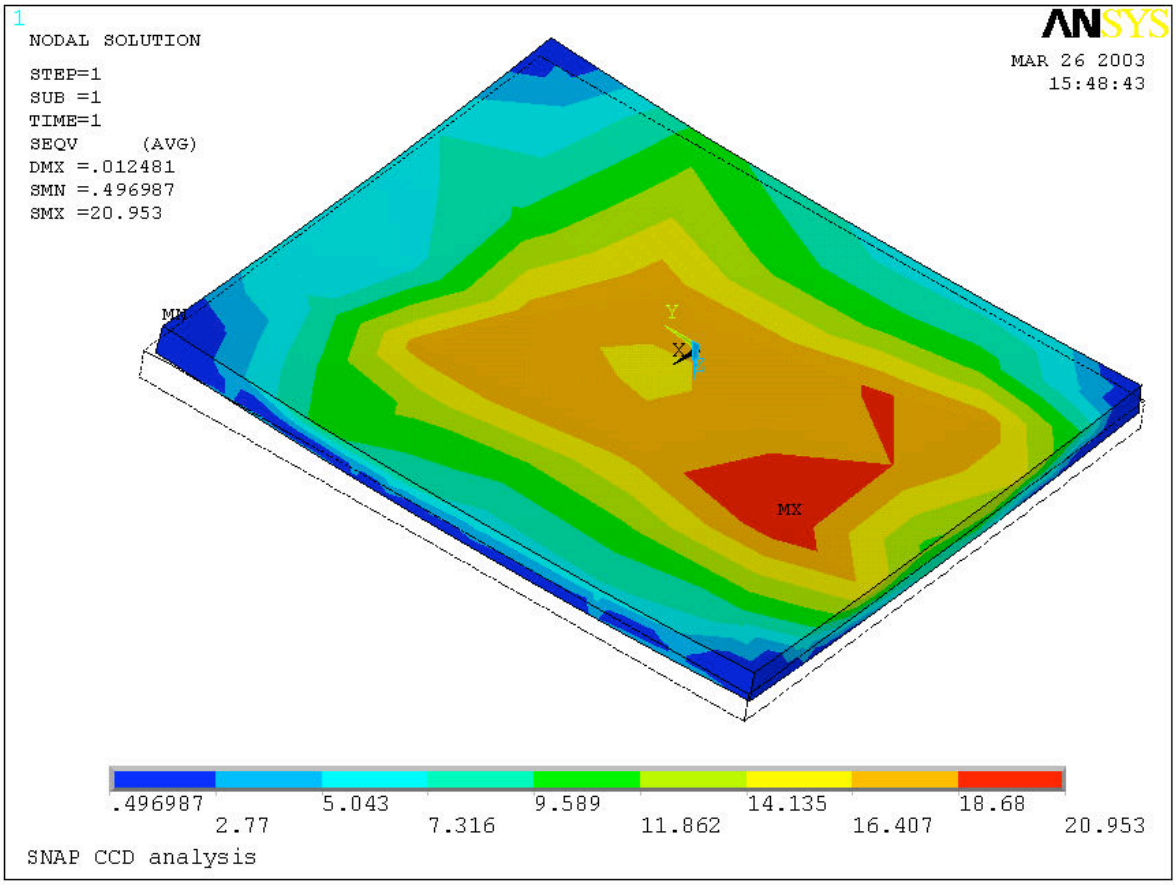
1
NODAL SOLUTION
STEP=1
SUB =1
TIME=1
SEQV (AVG)
DMX =.012481
SMN =.496987
SMX =20.953
ANSYS
MAR 26 2003
15:48:43
MN
MX
Y
X
.496987
2.77
5.043
7.316
9.589
11.862
14.135
16.407
18.68
20.953
SNAP CCD analysis

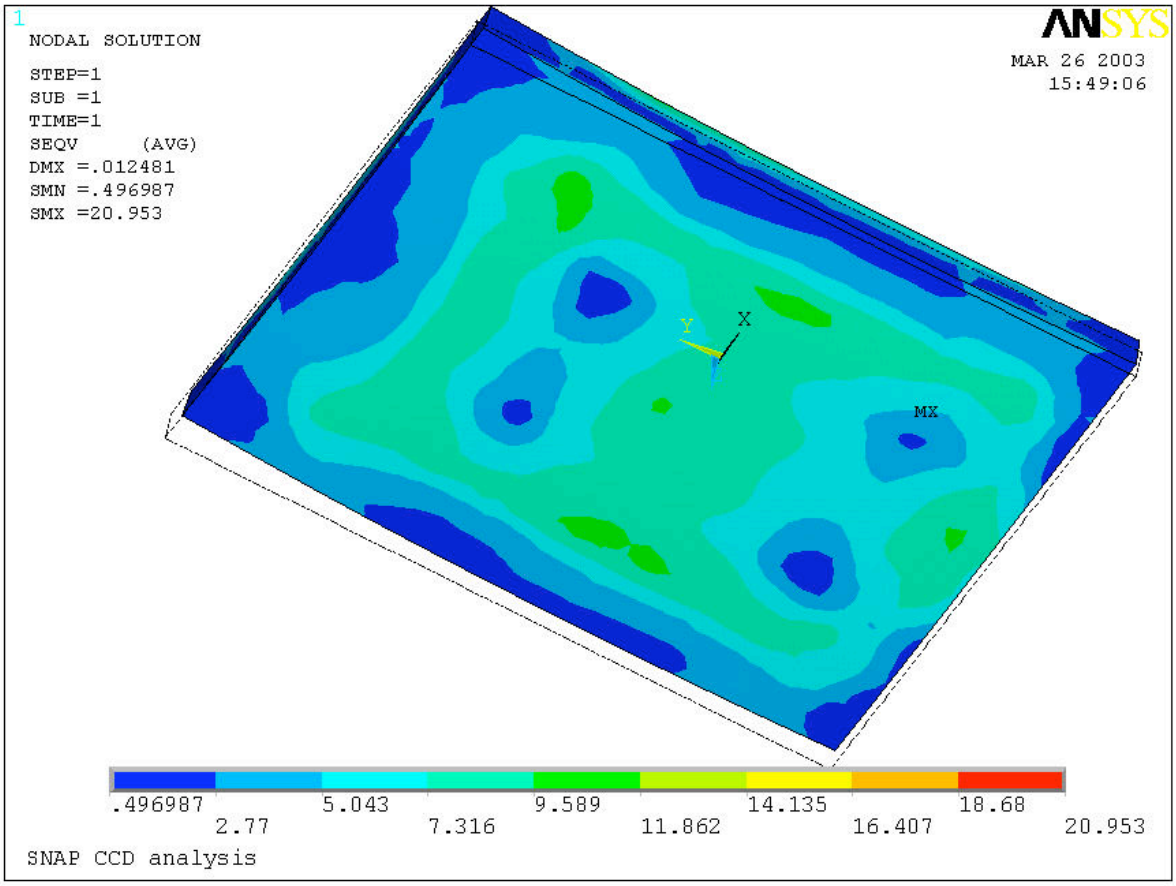
1
NODAL SOLUTION
STEP=1
SUB =1
TIME=1
SEQV (AVG)
DMX =.012481
SMN =.496987
SMX =20.953
ANSYS
MAR 26 2003
15:49:06
Y
X
MX
.496987
2.77
5.043
7.316
9.589
11.862
14.135
16.407
18.68
20.953
SNAP CCD analysis