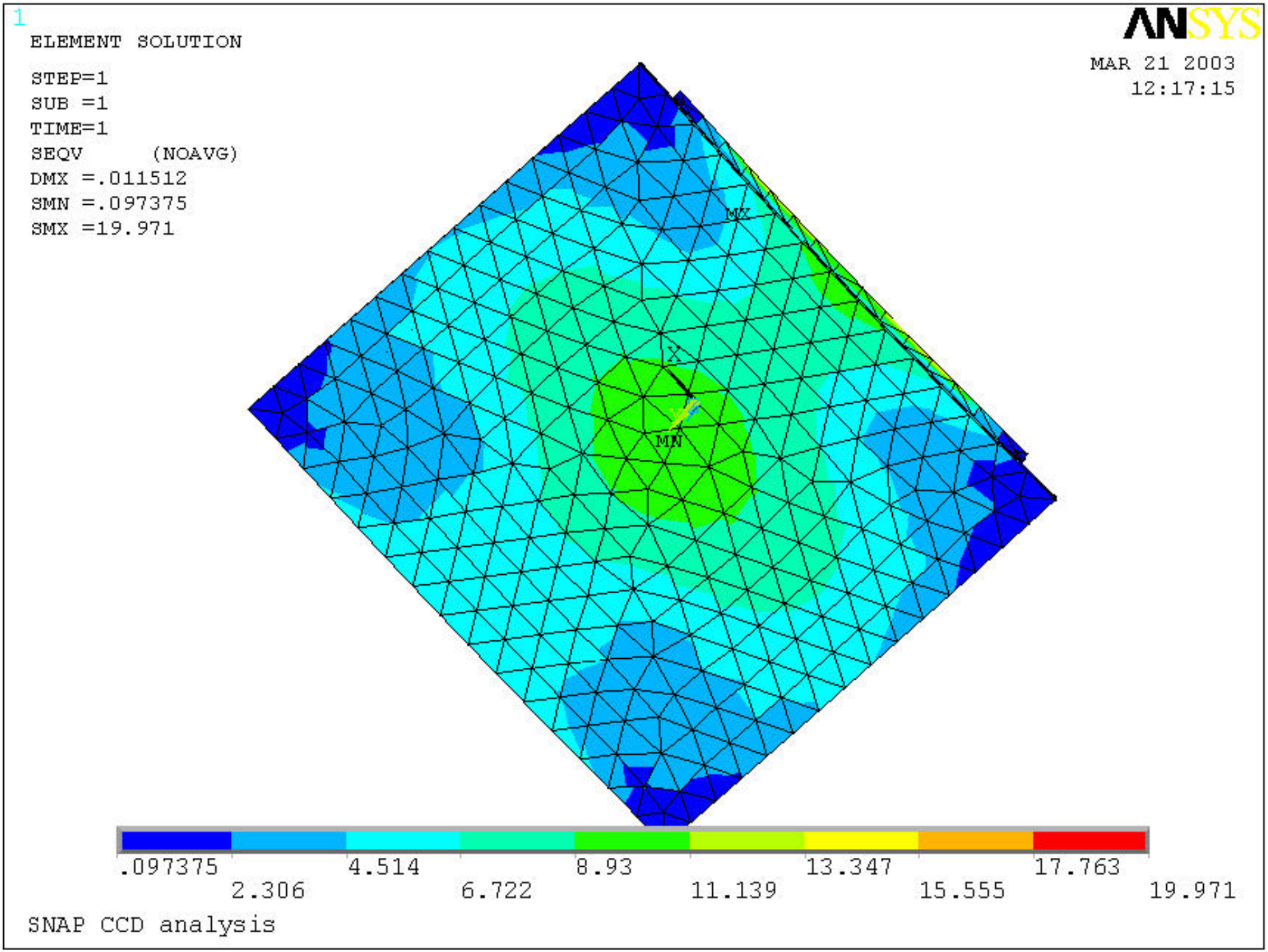
1
ELEMENT SOLUTION
STEP=1
SUB =1
TIME=1
SEQV (NOAVG)
DMX =.011512
SMN =.097375
SMX =19.971
ANSYS
MAR 21 2003
12:17:15
MX
MN
.097375
2.306
4.514
6.722
8.93
11.139
13.347
15.555
17.763
19.971
SNAP CCD analysis

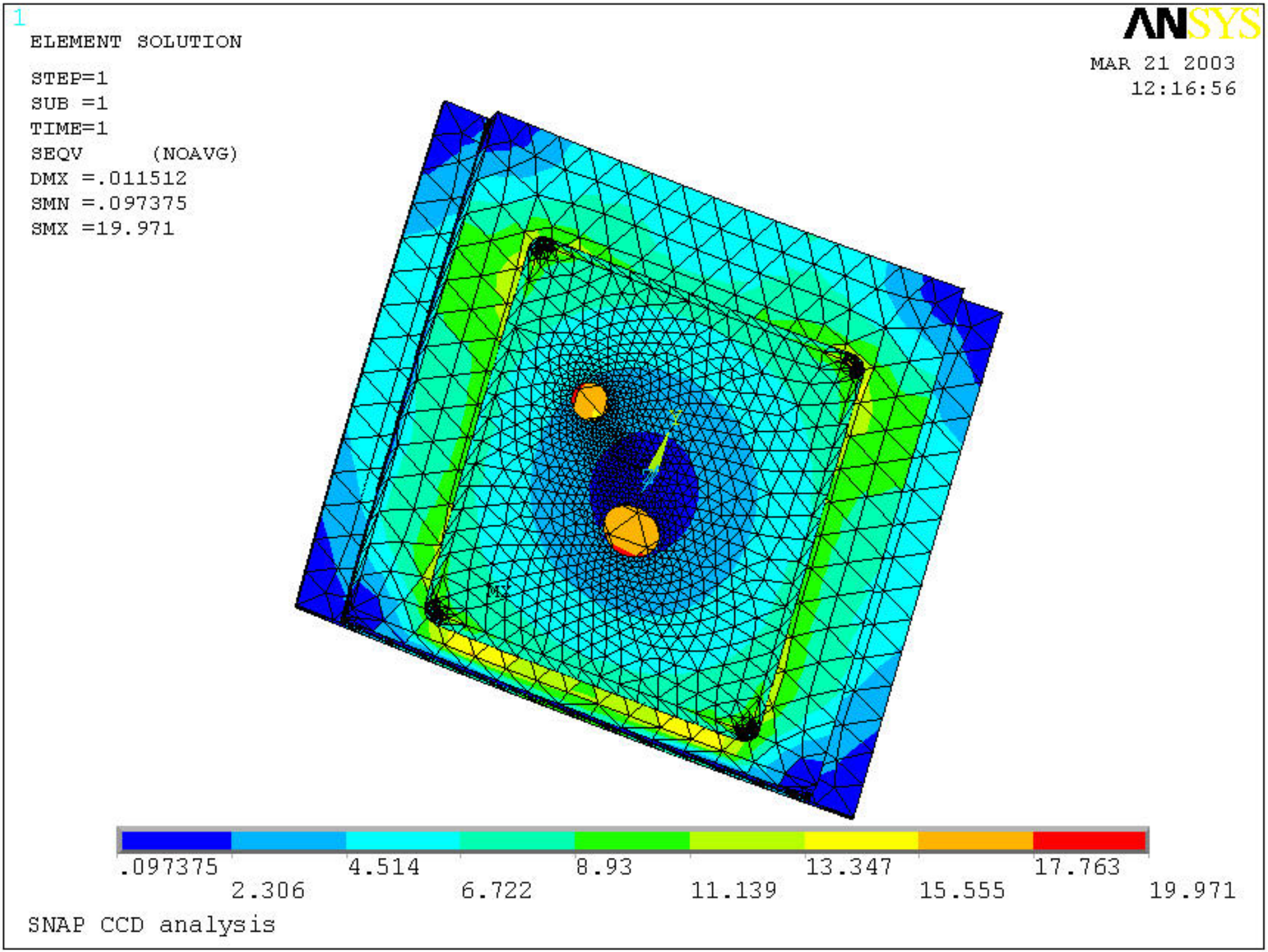
1
ELEMENT SOLUTION
STEP=1
SUB =1
TIME=1
SEQV (NOAVG)
DMX =.011512
SMN =.097375
SMX =19.971
ANSYS
MAR 21 2003
12:16:56
MX
.097375
2.306
4.514
6.722
8.93
11.139
13.347
15.555
17.763
19.971
SNAP CCD analysis

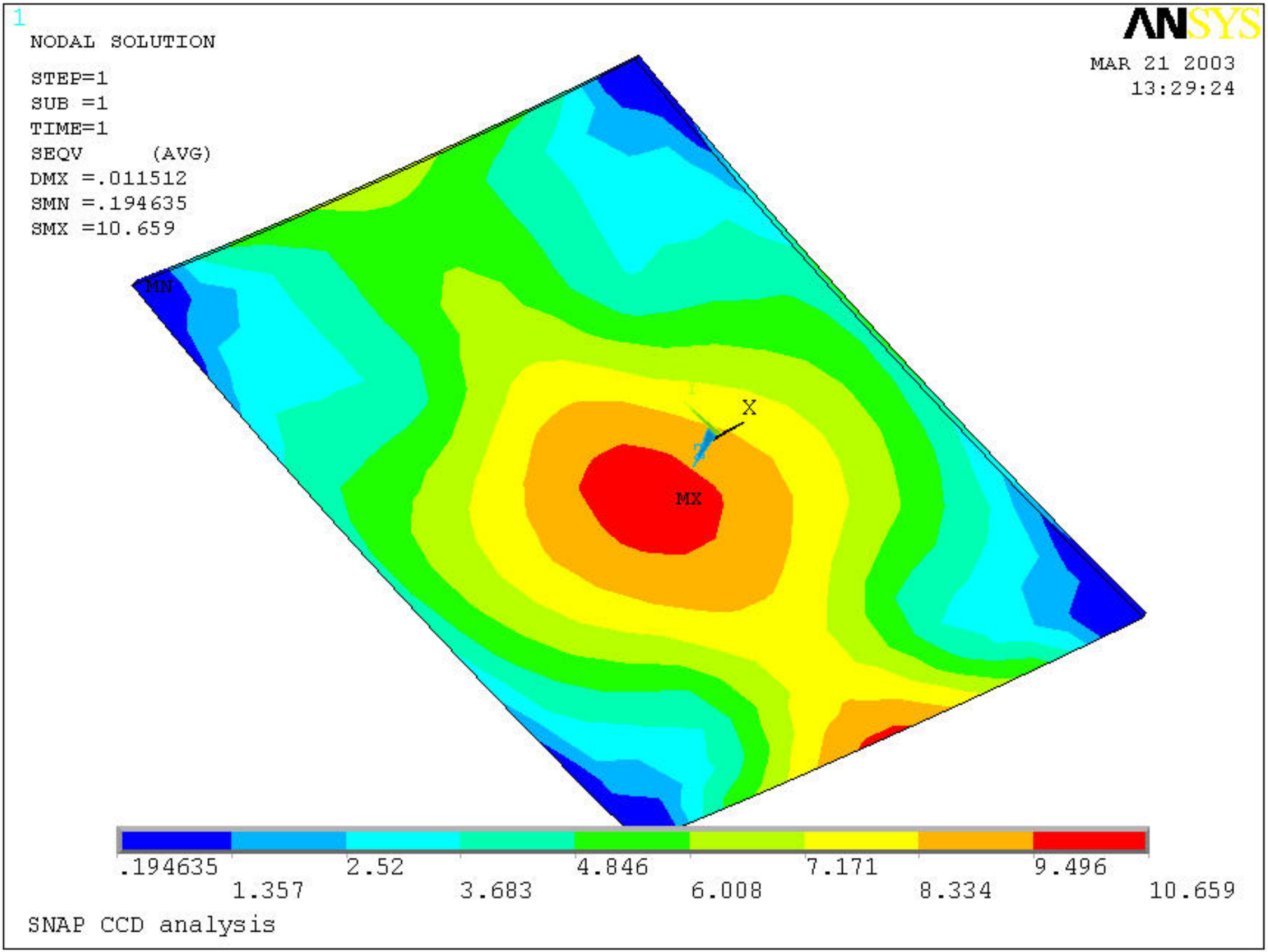
1
NODAL SOLUTION
STEP=1
SUB =1
TIME=1
SEQV (AVG)
DMX =.011512
SMN =.194635
SMX =10.659
ANSYS
MAR 21 2003
13:29:24
MN
MX
X
.194635
1.357
2.52
3.683
4.846
6.008
7.171
8.334
9.496
10.659
SNAP CCD analysis

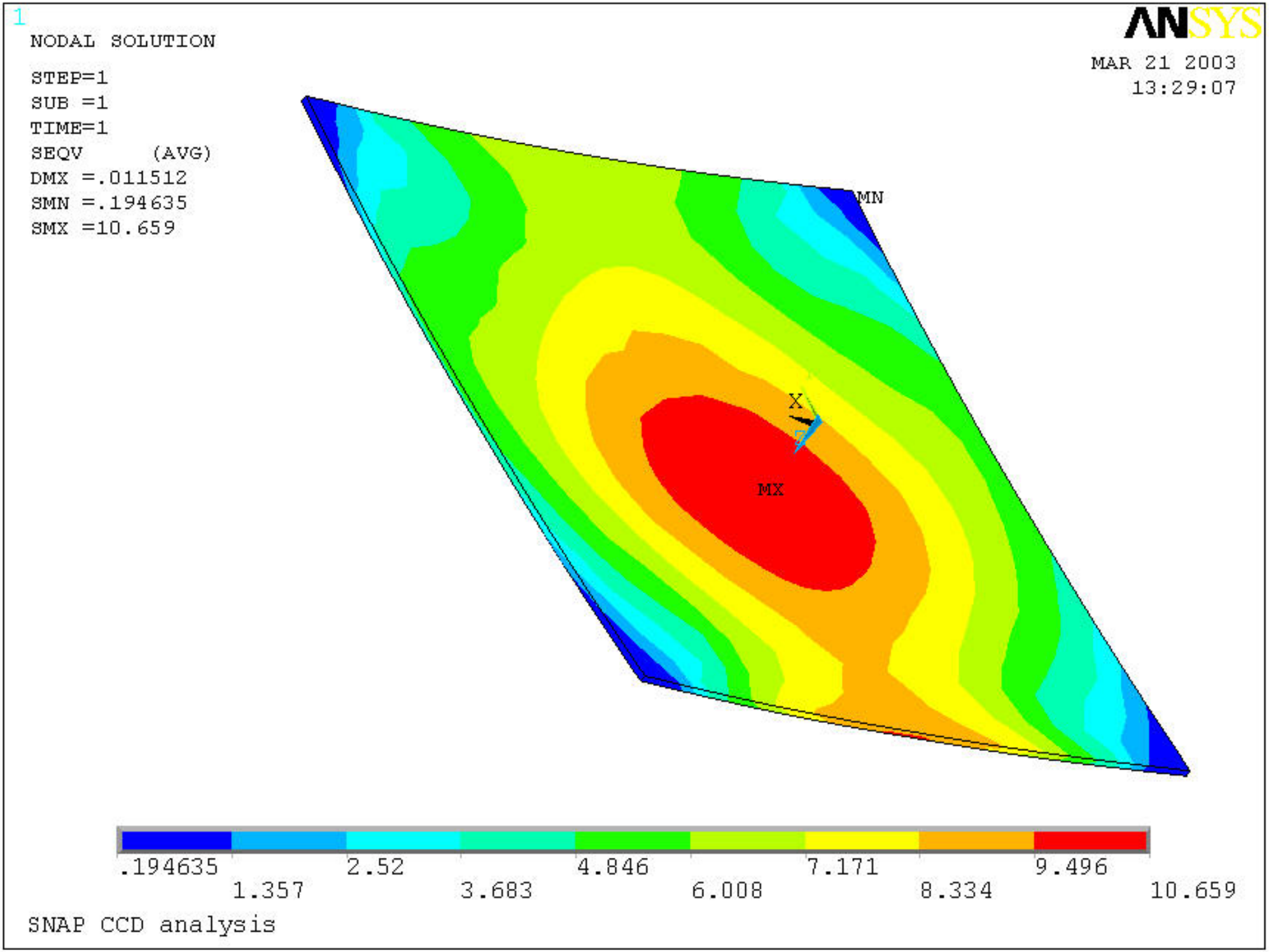
1
NODAL SOLUTION
STEP=1
SUB =1
TIME=1
SEQV (AVG)
DMX =.011512
SMN =.194635
SMX =10.659
ANSYS
MAR 21 2003
13:29:07
MN
MX
X
Z
.194635
1.357
2.52
3.683
4.846
6.008
7.171
8.334
9.496
10.659
SNAP CCD analysis

1

NODAL SOLUTION

STEP=1
SUB =1
TIME=1
UZ (AVG)
RSYS=0
DMX =.011512
SMN =-.011306
SMX =-.002798

ANSYS

MAR 21 2003
12:18:11

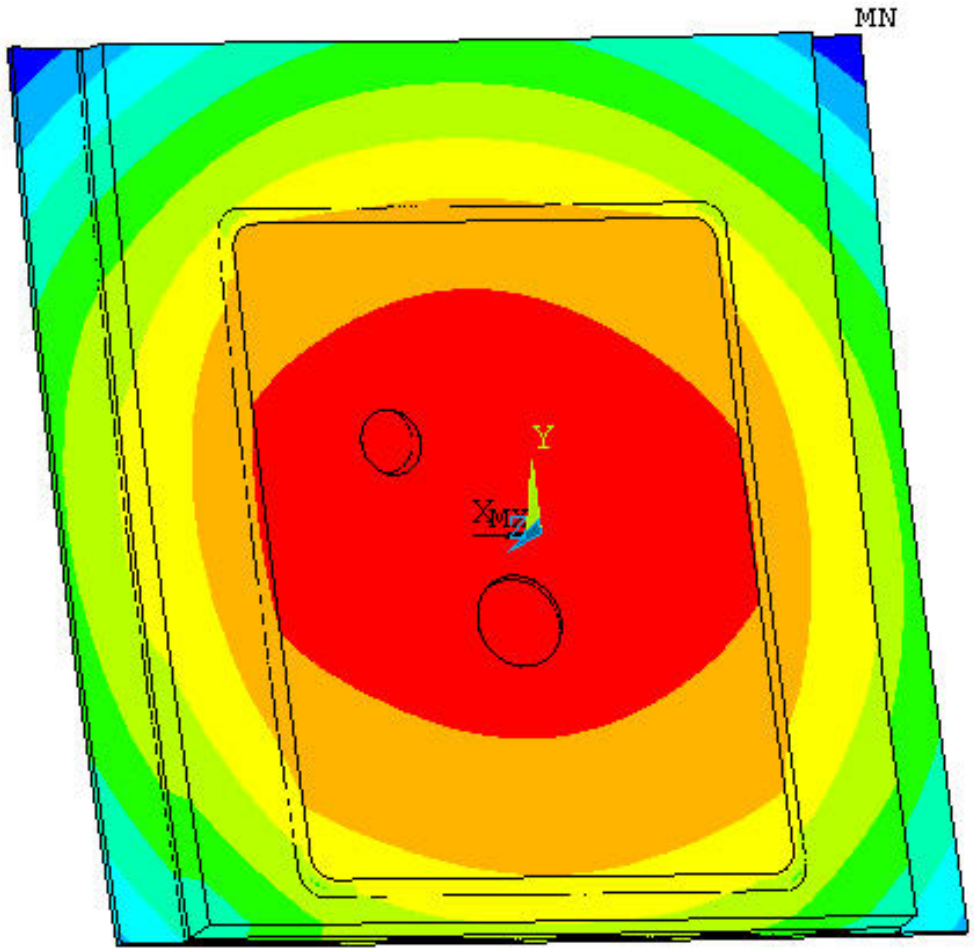

-.011306 -.010361 -.009416 -.00847 -.007525 -.00658 -.005634 -.004689 -.003744 -.002798

SNAP CCD analysis

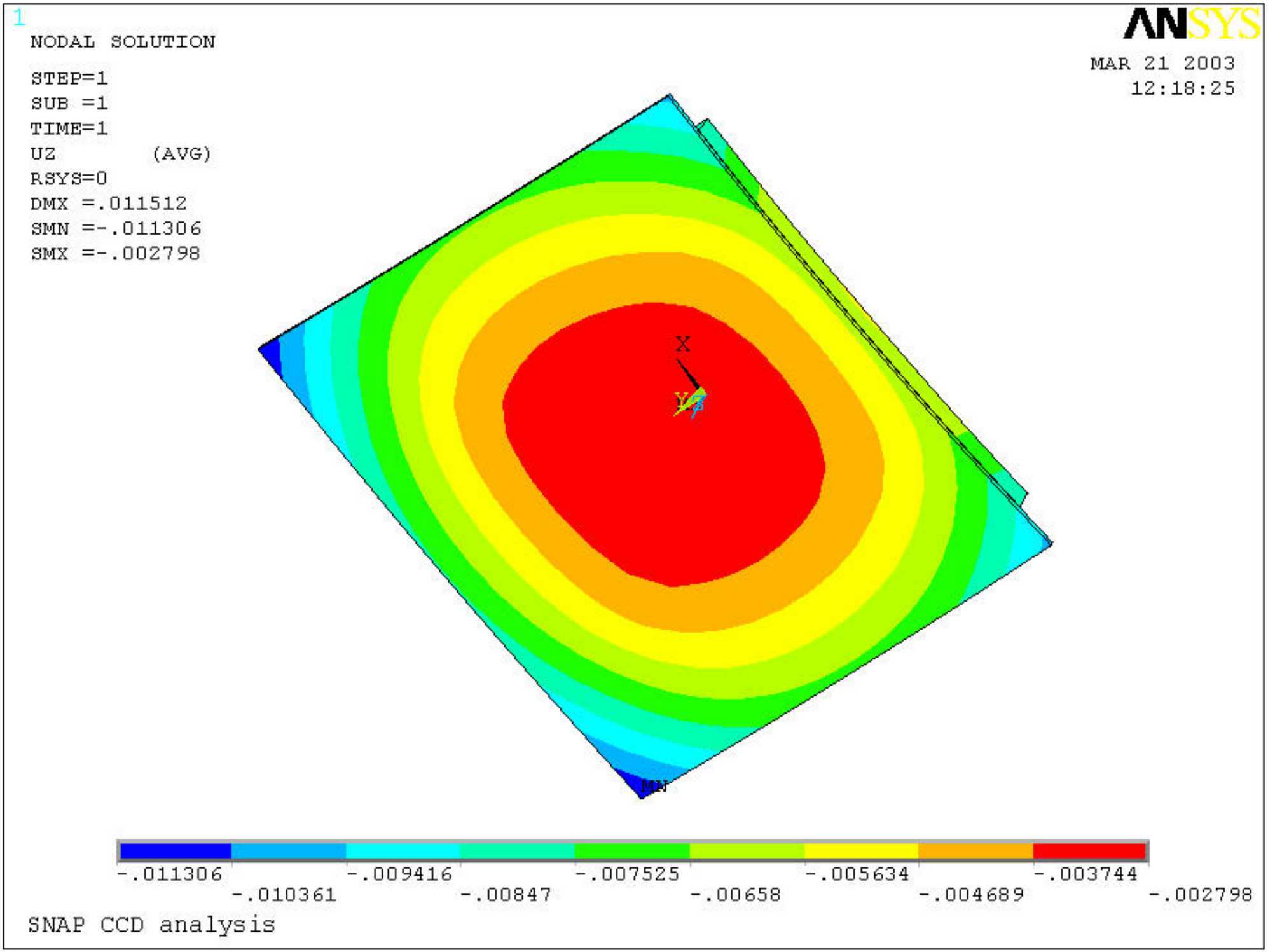
1
NODAL SOLUTION
STEP=1
SUB =1
TIME=1
UZ (AVG)
RSYS=0
DMX =.011512
SMN =-.011306
SMX =-.002798
ANSYS
MAR 21 2003
12:18:25
X
Y
Z
MN
-.011306
-.010361
-.009416
-.00847
-.007525
-.00658
-.005634
-.004689
-.003744
-.002798
SNAP CCD analysis